The

NINETEEN FORTY FOUR

TRIBESMAN

GEN

ALLEN COUNTY PUBLIC LIBRARY
3 1833 01757 5728

GC
976.202
C61TR,
1944

THE TRIBESMAN

Jack Merrill, Editor

Eugene Roberts, Business Manager

NINETEEN HUNDRED FORTY-FOUR

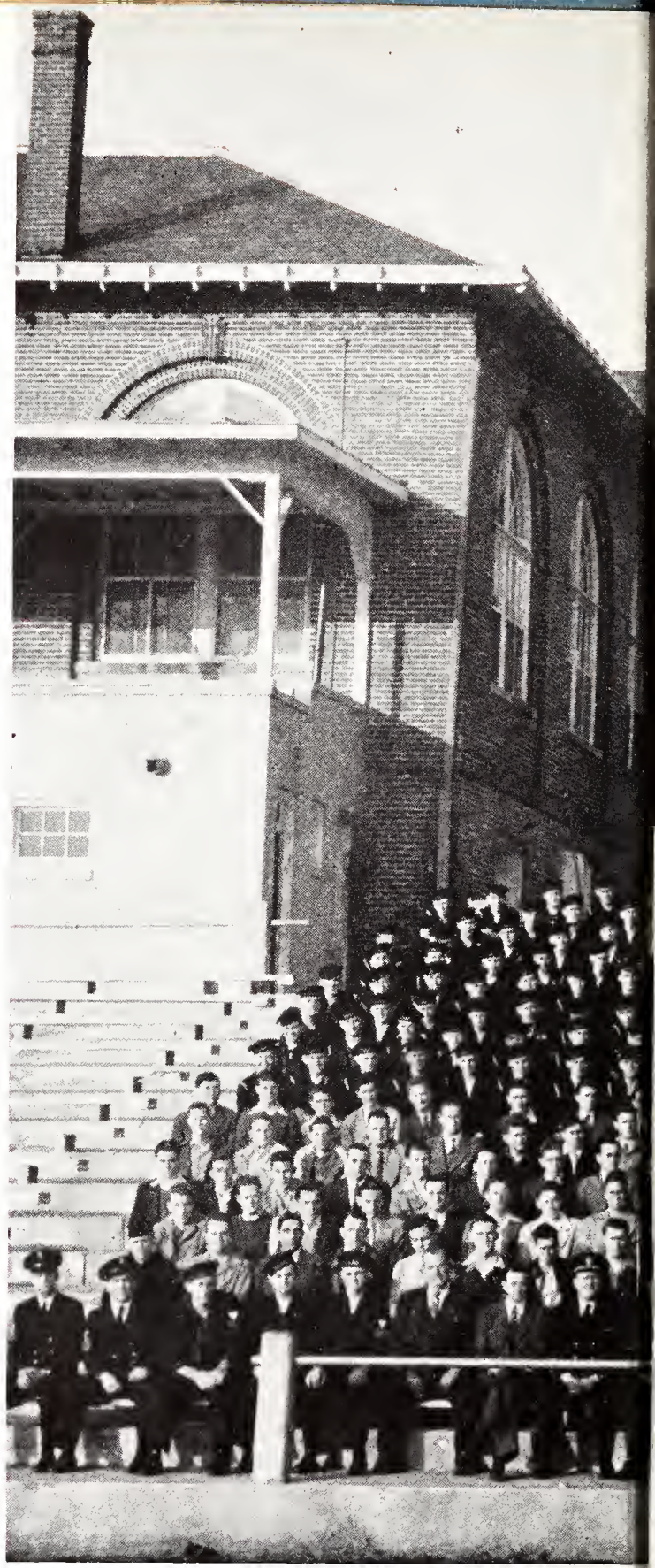

The

NINETEEN FORTY-FOUR

TIDE

PUBLISHED BY THE STUDENT

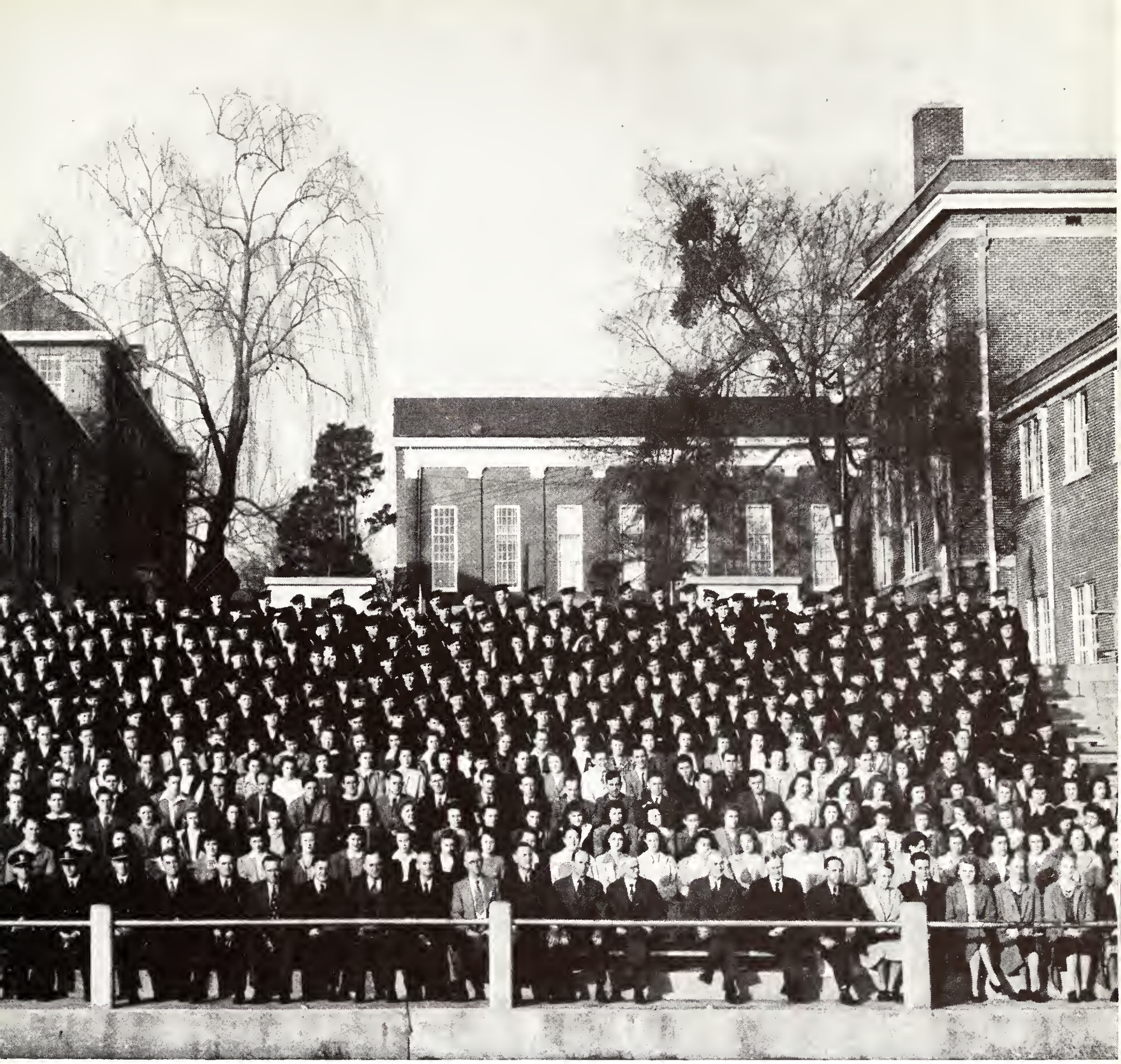

ESPRIT

BODY OF MISSISSIPPI COLLEGE

FOREWORD

IN THIS THIRD YEAR OF WAR MISSISSIPPI COLLEGE HAS TAKEN DEFINITE STEPS WHICH PROVE THAT SHE IS SERVING THE NATION, TOO. MOST IMPORTANT OF THESE WAS THE ADMISSION OF THE NAVY V-12 UNIT. THE PROFOUND INFLUENCE OF THE NAVAL UNIT ON OUR ALMA MATER IS ONLY PARTIALLY SEEN IN HER BROADER OUTLOOK, INCREASED FACULTY AND FACILITIES, CHANGED SCHEDULES, AND VARIED EMPHASES. BUT ALSO M. C. HAS LEFT HER MARK ON EACH SAILOR WHO HAS ENTERED HER PORTALS.

IN THIS BUNDLE OF WORDS AND PICTURES THE STAFF OF THE 1944 TRIBESMAN HAS ATTEMPTED TO PRESENT A REPRESENTATIVE GLIMPSE OF LIFE AT MISSISSIPPI COLLEGE, IN THE YEAR 1943-44. WE BELIEVE THAT THESE PEOPLE AND ACTIONS ARE WORTH REMEMBERING. WE WILL BE HIGHLY REWARDED IF THIS 38TH EDITION OF THE TRIBESMAN FREQUENTLY BRINGS YOU BACK IN FOND MEMORIES TO THAT M. C.

We salute

All the Choctaws who have left Mississippi College and their normal lives to take up arms for their country in this struggle known as World War II, and we proudly dedicate the 1944 "Tribesman" to them. The United States stands because of these Choctaws and their fellow fighters. M. C. is proud of these, her sons. Able, courageous, and patriotic, they say by their actions that no price is too dear for Victory, Liberty, and the right to be treated as individual personalities.

We pay special tribute to the following who have made the supreme sacrifice:

GEORGE WILLIAM BESWICK . . . . . Blue Mountain, Miss.
REUBEN COLLINS COOPER . . . . . Tylertown, Miss.
JESSE DEE FRANKS, JR. . . . . Columbus, Miss.
PERCY EDWARD HAILEY (Chaplain) . . . . . Flora, Miss.
GROVER CLEVELAND HODGE, JR. . . . . Biloxi, Miss.
LOUIS BREY HOOD . . . . . Goss, Miss.
JULIAN DONALDSON KEITH . . . . . Raymond, Miss.
KENNETH DALTON McCULLAR . . . . . Portland, Miss.
GEORGE MOREHEAD . . . . . Clinton, Miss.
JOHN VAN BUREN NALL, JR. . . . . Petal, Miss.
ROBERT ISHMAEL PRIESTER . . . . . Brookhaven, Miss.
HORACE EUGENE SUGG . . . . . Carrolton, Miss.

They gave their lives.

Official U. S. Navy Photo.

President D. M. Nelson

For twelve years Dr. Nelson has efficiently and successfully led our Alma Mater through prosperity and depression. He is now called upon to direct its destiny through world-wide social, political, economic and religious upheavals, the extent of which the world has not seen before. He has shown himself a capable executive, and the many friends of Mississippi College join in wishing him continued success for the future.

When the present holocaust of war has burned itself out the flickering and smoldering embers of national and international reconstruction will present many perplexing problems in the educational world. Our president, being a man of vision, is fully aware of the impending maladjustments and is now planning for an expanded program in the post-war period. We are confident that the destiny of Mississippi College is secure in his capable hands.

Lieut. A. K. Burt, *Commanding Officer*

The members of the naval unit esteem themselves very fortunate in having Lieutenant Arthur K. Burt as their Commanding Officer. A Rhodes Scholar to Oxford and formerly an Assistant Professor of English at the City College of New York, Mr. Burt assumed the leadership of the newly inaugurated unit on July 1, 1943. He and his staff have, through their meritorious efforts, made this unit one of the most outstanding in the country.

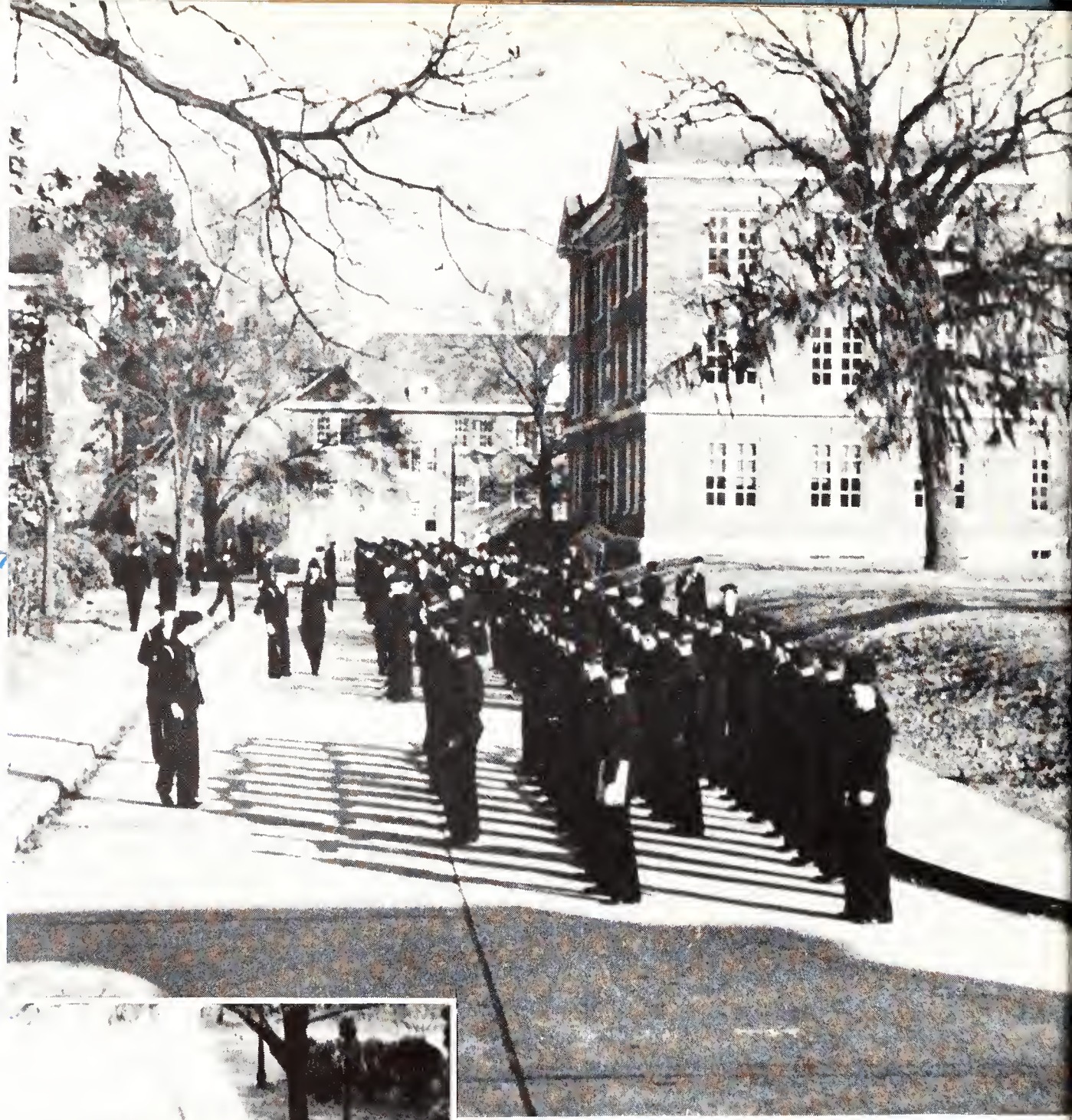

US

NAVAL RESERVE

AT MISSISSIPPI COLLEGE

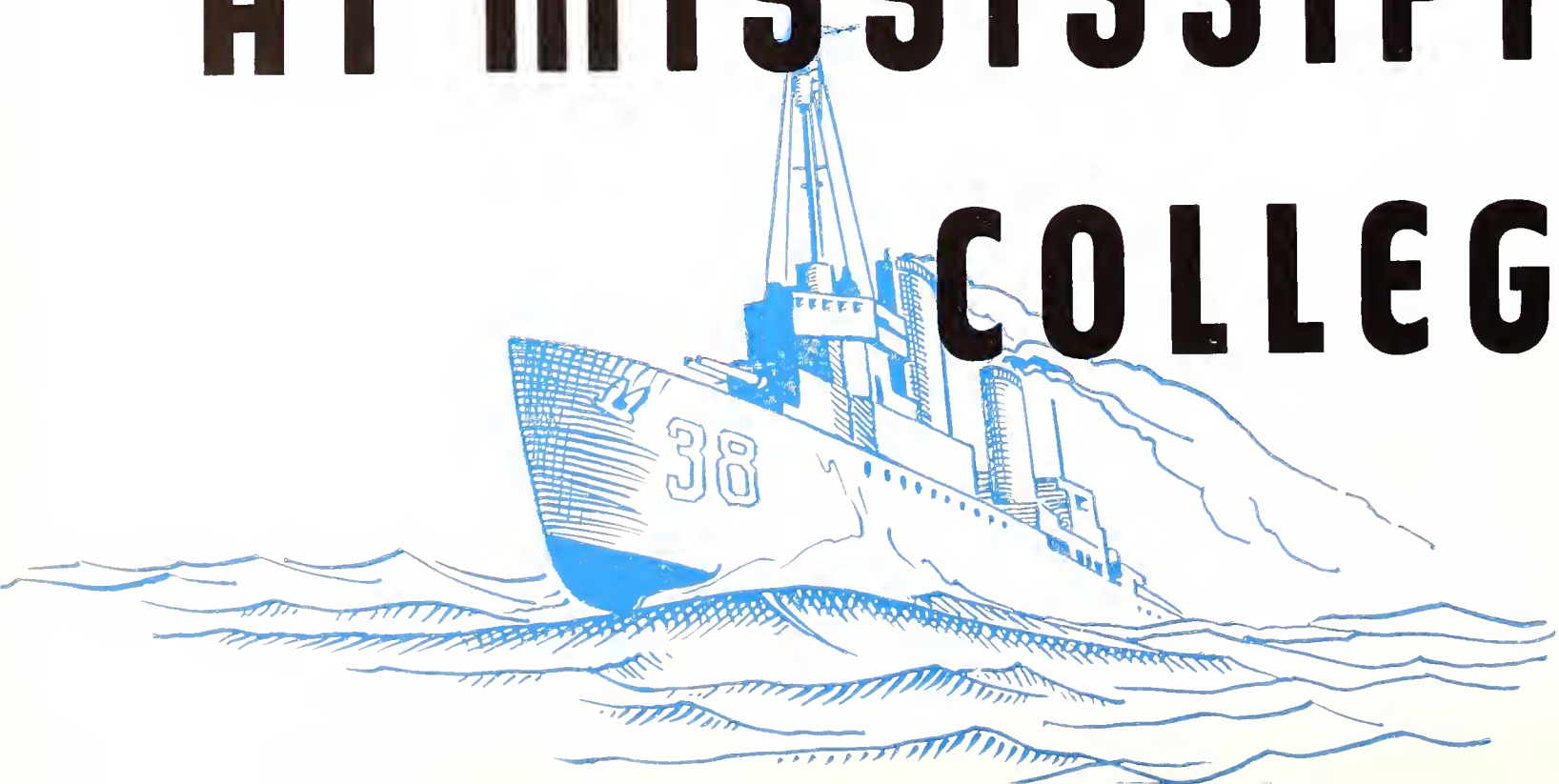

THE COLLEGE

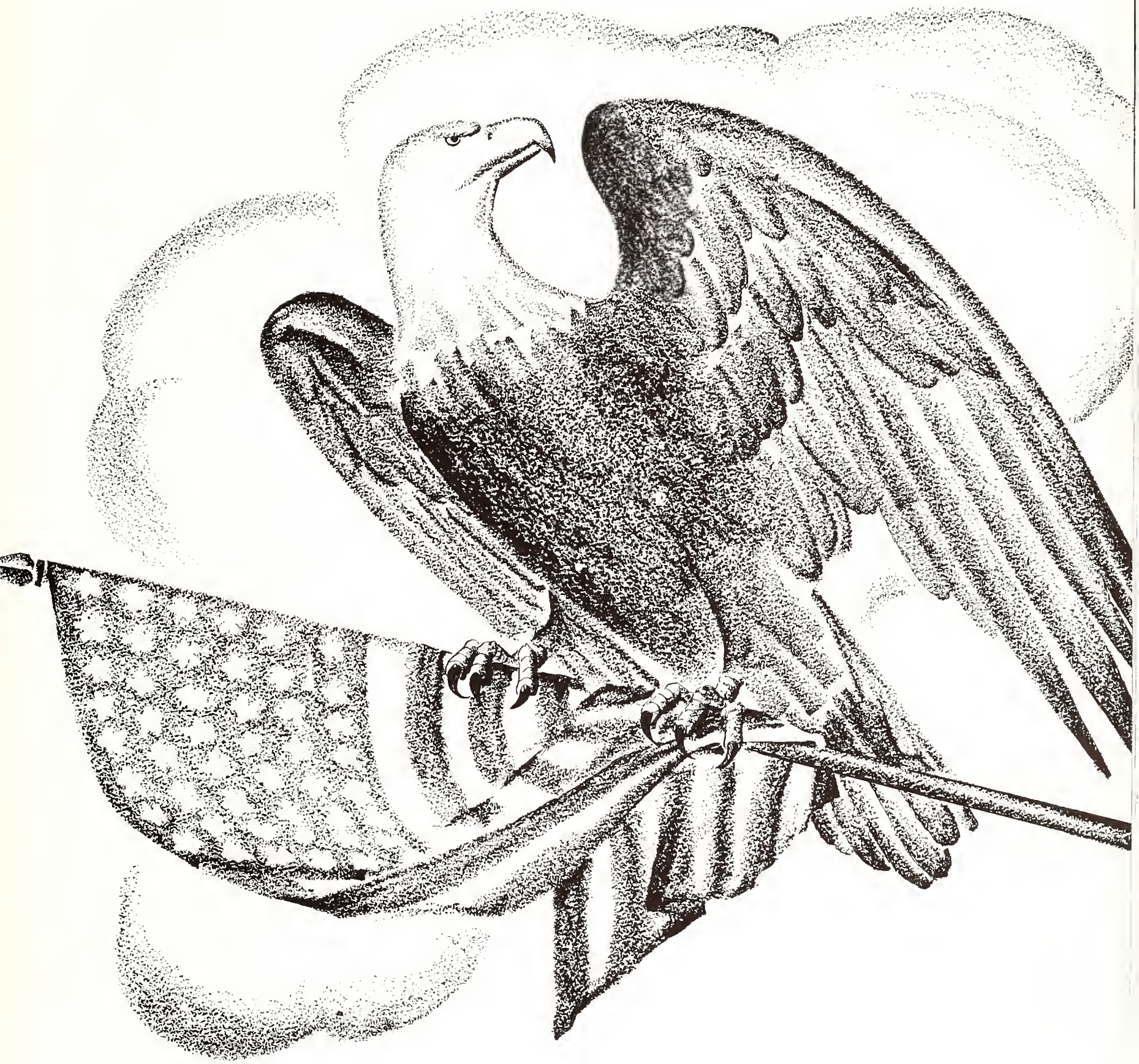

DEAN W. H. SUMRALL

We proudly present our dean! The administrative duties of this office are many and varied, but Dr. Sumrall performs them effectively and cheerfully. Knotty schedules are no problem to him. He literally smiles his way through the many problems of his office, and that smile has become a permanent fixture on our campus. Truly a friend of the students, he is one of the most popular professors on the campus.

COLLEGE FAC

- DR. WILLIAM O. SADLER; Biology Department; B.A., Mississippi College; Ph.D., Cornell University; member, American Fisheries Society, Advancement of Science; Treasurer, Mississippi Association for the Conservation of Wild Life; also, has written several articles for Scientific Periodicals.
- DR. A. E. WOOD; Chemistry Department; B.S., Mercer University; M.S., Vanderbilt University; Ph.D., University of Pittsburgh; member, American Chemical Society, and American Association for Advancement of Science; author of several articles published in Journals of American Chemical Society; member, Alpha Chi Sigma and Phi Lambda Upsilon; also Mayor of Clinton.
- DR. HOWARD E. SPELL; Christianity Department; M.A., Mississippi College; Th.M. and Ph.D., Southern Baptist Theological Seminary; member, Masons; named in *Religious Leaders of America.*
- DR. D. M. NELSON; Physics Department; B.S., Mississippi College; M.A., Indiana University; Ph.D., Indiana University.
- DR. BOWEN C. DEES; Physics Department; B.S., Mississippi College; Ph.D., New York University; member, American Physical Society, Mississippi Education Association, American Association of Physics Teachers, Mississippi Academy of Sciences, Sigma Xi (Honorary Science Fraternity).
- DR. GARNETT F. BARNES; Physics Department; A.B., A.M., Ph.D., Indiana University.

ULTY

Faculty Meeting.

• DR. S. E. CRANFILL; Economics Department; University of Michigan; Ph.D., L. S. U.; member, American Academy of Political and Social Sciences, Pi Gamma Mu, and Southern Economics Association.

• PROF. W. W. STRANGE; Mathematics Department; B.A., University of Mississippi; M.A., Duke University; member of Kappa Delta Pi.

• PROF. W. B. EVANS; Mathematics Department; B.A., Mississippi College; M.A., University of Missouri.

• PROF. J. L. ROBERTS; Mathematics Department; B.A. and M.A., Mississippi College; Executive Secretary, N. A. S. S.

• DR. A. A. KITCHINGS; Language Department; B.A., Mississippi College; Th.M. and Ph.D., Southern Seminary; M.A., University of Mississippi; Mason; full time pastor.

• PROF. P. L. ARMSTRONG; Physics Department; B.A., and M.A., Southwestern.

• DR. E. B. THOMPSON; History Department; B.A., Furman University; M.A., Vanderbilt University; Ph.D., University of Wisconsin; member of Tau Kappa Alpha and Mississippi History Society.

• DR. WALTER F. TAYLOR; English Department; B.A., Mississippi College; M.A., University of Chicago; Ph.D., University of North Carolina; member, The Modern Language Association of America; author of several books and articles in: *American Literature, The Sewanee Review,* and *College English.*

• PROF. ERNESTINE THOMAE; English and German; A.B., M.S.C.W. and M.A., George Peabody College.

• PROF. LOUIS E. DOLLARHIDE; English Department; B.A., Mississippi College.

COLLEGE FA

- PROF. JOHN A. LAUGHLIN; Mechanical Drawing Department; B.S., Georgia School of Technology.
- PROF. JAMES M. SPAIN; Mechanical Drawing Department; B.A. and M.A., Mississippi College; member, American Institute of Architecture, Executives Club, Shrine, Advisory Board Defense Training Program, Jackson City Schools.
- PROF. LEONARD HOLLOWAY; Mechanical Drawing Department.
- PROF. JOHN W. EAKES; B.S., Mississippi College; M.A., Peabody College; member, Mississippi Textbook Rating and Purchasing Board.
- MR. M. P. L. BERRY; Ph.B., Mississippi College; Dean of Hillman and Director of Public Relations.
- MRS. G. W. RILEY; Graduate of Louisville Normal College; Dean of Women.
- MISS ELEANOR VAN DER VORT CRONE; Music Department; B.M., University School of Music; B.A., University of Nebraska; member, Mu Phi Epsilon (national Honorary Musical Society), First Violinist, Lincoln Symphony Orchestra.
- MISS MARY OPAL CRONE; Music Department; B.M., University School of Music; B.A., University of Nebraska; member, Mu Phi Epsilon, Pi Kappa Lambda, (National Honorary Musical Societies).
- PROF. GEORGE MARION ROGERS; Commercial Department; B.A., Mississippi College; B.C.S., B.G.B.U., M.A., University of Colorado and Duquesne University.
- MRS. ROSA DYKES QUISENBERRY; Librarian; B.A., Mississippi College; B.S., University of North Carolina; member, State Library Association, National Library Association.
- MRS. CLAUDIA S. LANDRUM; Assistant Librarian; A.B., Mississippi College.

CULTY

• MRS. MARY HOOPER CAMPBELL; Book Store Executive; B.A., Semple Collegiate School.

• PROF. NELLIE MAGEE; Speech Department; B.A., Mississippi College; Emerson College of Oratory.

• MR. H. L. McADAMS; Superintendent of Buildings and Grounds.

• ROMA ETHRIDGE, R.N.; Graduate of Jackson Infirmary; member, American Nurses Association, Mississippi State Nurses Association.

• PROF. ELEANOR GRACE POLK; Commercial Science Department; B.A., Mississippi College.

• DR. H. T. ASHFORD, M.D.; College Physician; M.D., Hospital College, Central University of Kentucky.

• ALICE EILEEN FERGUSON; Office Assistant; B.A., Mississippi College.

• VONDA A. WEBB; Dietitian; B.S., M.S.C.W.

• B. R. ALBRITTON; Bursar; A.B., Mississippi College.

• MISS ADDIE MAE STEVENS; Registrar; A.B., Mississippi College.

COLLEGE FELLOWS

- ROBERT TROTTER and JUANITA CRANFILL, History.
- TED CLARK, Modern Languages.
- BOBBYE JEAN FERGURSON, English.
- JOE ROBERTS, English.
- BETTY LU SCOTT, English.
- ROSALEE HAYDEN, English.
- JOY YOUNG, English.
- GEORGE JENKINS, English.
- TELKA GUY, English.
- PAULINE ARMSTRONG and NORA VEE SMITH, English.
- LOUISE SHOEMAKER, Music.
- MARY ELLA HARVEY, Chemistry.

The fellows at Mississpipi College render a service worthy of commendation. Hard work, little praise, and more than their share of criticism are their rewards. They work steadily and fairly to grade and record the marks which are the steppingstones to graduation. We are aware of the fact that they are contributing much by way of lightening the duties of the busy professors. We salute these worthy students who find time, beyond that required for their own studies, to perform this service!

- JEAN HORN, Biology.
- KATHERINE BARLOW, Mathematics.
- GEORGE ATKINSON, Engineering Drawing.
- LILY HOWELL JOHNSON, Economics and Sociology.
- DOROTHY SANDERS, Chemistry.
- LAURIE GREEN, Chemistry.
- WALLACE B. CALDWELL, Blology.
- CANA McKEE, Psychology.
- LUTHER WHITE, Chemistry.
- FRED SMITH, Chemistry.
- BETTY SUE JOHNSON, Chemistry and Physics.
- FLORA FINCH, Biology.
- HELEN DALE ARMSTRONG, Education and History.

STUDENT GOVERNMENT

LUTHER WHITE
President

BURKE TRAVIS
Vice-President
and
TED GIBSON
Attorney

Student government has long been an established institution on the campus of Mississippi College. The democratic spirit found among the students is a result of the ingrained desire for self-regulation in matters of discipline and decorum. Government of the students, by the students, and for the students has been found to be one of the most effective means of expression and control thus far employed. The ability of students to regulate themselves effectively is indicative of the high quality of character to be found on the campus.

EDITH NYE GRIFFITH
Secretary

HONOR COUNCIL

Atley Kitchings, Ted Clark, Tom Pfeifer, Sue Valentine, president; Luther White, Elizabeth Cole, Flora Finch, and Homer L. Biggerstaff.

MISS ELIZABETH COLE
Sponsor

Everybody ought to go to Chapel . . . Sidewalk monopoly . . . What's it all about anyway, Floy? . . . Prize rendition of the Alma Mater . . . The mail must have come . . . When the bell rings.

Annual elections are held for the selection of the student body officers. Throughout the election the principles of fairness and good sportsmanship are demanded by all. Various councils and committees are formed for specialized functions. The Executive Council, largely composed of the principal student body officers, assumes the bulk of the responsibility for good government. The Honor Council is selected for the purpose of insuring and encouraging honesty among the students in all matters. Student government at Mississippi College, therefore, is of practical value in fitting the student for greater civic usefulness in later life.

EXECUTIVE COUNCIL

Luther White, Homer Biggerstaff, Burke Travis, Lem Sales, Bobbie Walden, John Hugghins, Atley Kitchings, Ted Gibson, and Kenny Pepper.

LUTHER WHITE

Who's Who in American Colleges and Universities

ROBERT TROTTER

Who's Who in American Colleges and Universities

Dr. Bowen addresses the Seniors . . . Soup's on . . . 15 hours of voice.

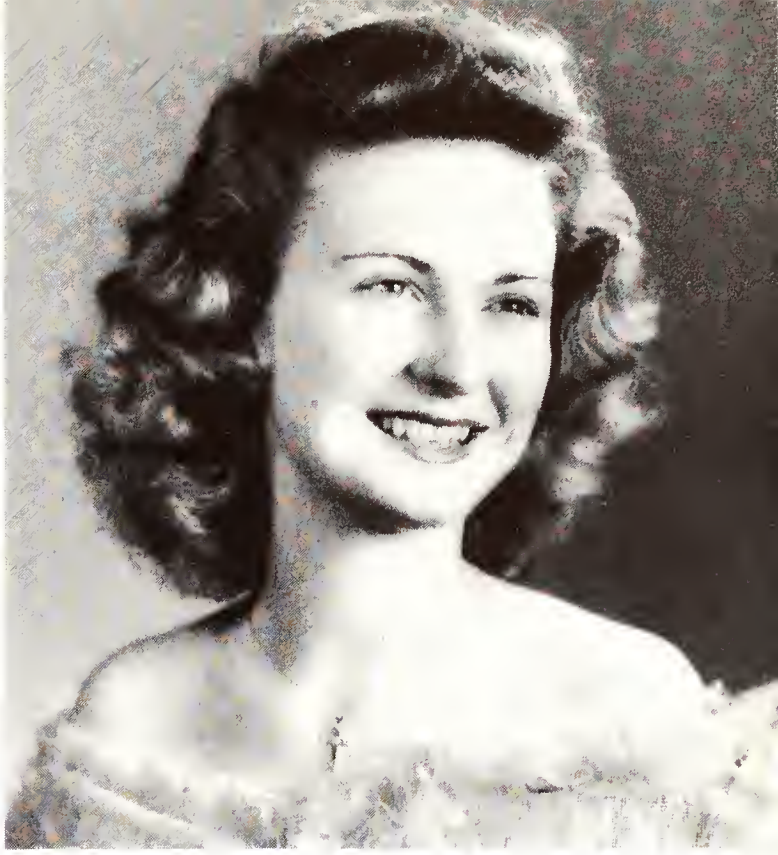

MISS ROSA WYSE FORDE
Sponsor

Top: Lem proudly presents.
Bottom: DeeVee bequeaths.

The SENIOR CLASS

OFFICERS

Randall Corkern, vice-president; Betty Lu Scott, secretary and treasurer; Lem Sales, president.

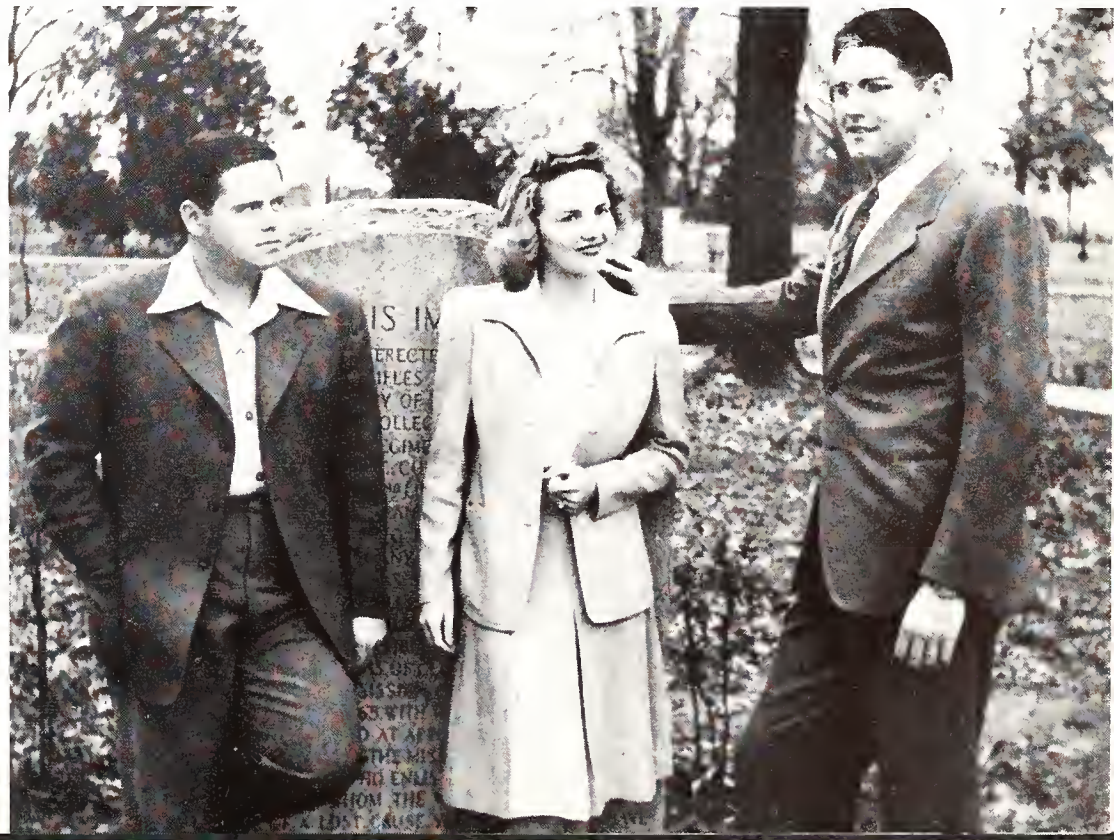

Charles M. Alexander

JAYESS, MISS.

Marcus is a product of the "piney-woods" section of the state. He is a member of the Hermenian Literary Society, of which he is the treasurer. The Ministerial Association is his other main interest.

Chapman L. Anderson, Jr.

JACKSON, MISS.

You can spot Chappie any time by his wide smile. Coming by way of Hinds Junior College and Millsaps, he has completed his work on a biology major. He had special interests in the Pre-Med Club last year, and has served as non-Baptist representative on the B. S. U. Council.

Kathryn Barlow

JACKSON, MISS.

Since coming to Mississippi College from Copiah-Lincoln Junior College, Kathryn has distinguished herself in many ways. She's a fellow for both the mathematics and chemistry departments. She's due for a B.S. degree, with a major in chemistry.

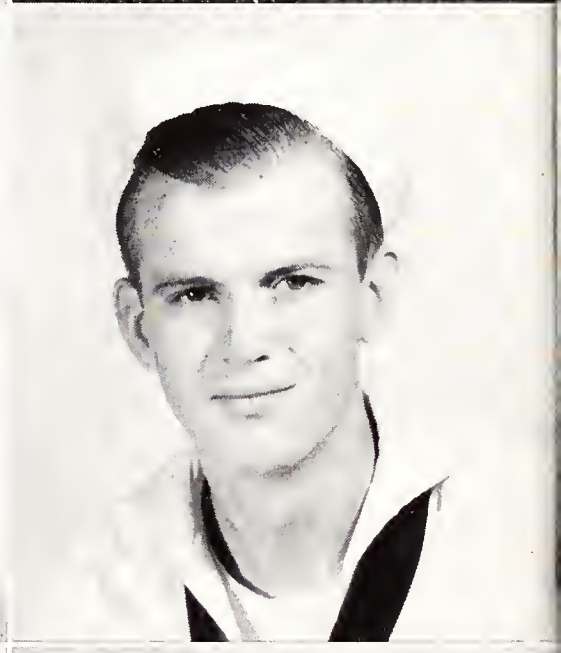

Tom N. Braddock

RIPLEY, MISS.

When the naval unit became a reality, Tom decided to stick to M. C.; so he's now a member of Company A, Platoon 2. His wide range of activities included membership in the Philomathean Literary Society, Pre-Med Club, the Theater, the Choral Union, and the Band. A chemistry major, he's working for the B.S. degree.

SENIOR CLASS

William A. Brotherton

WALNUT, MISS.

A former student at Memphis State College, William is now directing his studies at Mississippi College to become an Ensign in the Naval Reserve. Bill has made many friends on the campus, and has carried on here in the best tradition of a Navy man.

Thelma Byrd

NEW ORLEANS, LA.

Don't let her sophisticated manner fool you. She's really a native Mississippian. The main interest in her life is Freddie, as the ring on her left hand will show. She's majoring in English. After college she'll be taking a course in applied homemaking.

Wallace E. Caldwell

BALDWIN, MISS.

"Mike" came to Mississippi College from Memphis State, and is now studying to become an an Ensign in Uncle Sam's Navy. "Mike's" popularity on the campus is largely due to his amiable personality and friendly greeting.

Elaine Causey

JACKSON, MISS.

Elaine really showed where her sympathies lie when she transferred to M. C. from Blue Mountain College. Her major—commercial science — indicates her ambition to be the model secretary.

Andrew J. Chandler

JACKSON, MISS.

Andrew's time was well taken up his senior year in college. His main extra-curricular activity was the Ministerial Association and besides his studies he carried on full time church work.

Ted R. Clark

CLINTON, MISS.

He is a member of the Ministerial Association, vice-president of the International Relations Club, winner of the Miles Dampeer Scholarship, a fellow in languages, a member of the Honor Council, selected for Who's Who in American Colleges and Universities, and also holder of a special distinction average. An all-round athlete, Ted holds the home-run record for last year in softball. He likes football and basketball, but swimming is his choice of all.

Randall A. Corkern

SPRING CREEK, LA.

Randall is the type who makes friends easily. His classmates say he is a dynamo of energy which is not doubted in the least. He is a member of the Little Symphony and the Ministerial Association. A red Ford is his pride and joy.

Betty Lynn Donald

FITLER, MISS.

Known by everyone as "Bump" or "Bumpkin," Betty Lynn is a "reg'lar" girl. After graduating from Hillman College, she chose M. C. as her alma mater. She's a member of both the Delta Club and the Hermenian Literary Society.

Miriam Easom

RAYMOND, MISS.

Miriam came to M. C. last year from Hinds Junior College. Like her dad, she's planning to make education her line of work. Her clarinet is an invaluable addition to the Little Symphony and the Band.

James Glenn Flynt

LAUREL, MISS.

Glenn is a transfer from Clark Junior College. M. C. would like to have more like him. He is a member of the Ministerial Association and carries full time church work. Incidentally, this southpaw can throw a wicked curve and covered the initial sack on the Choctaw softball team last year in a worthy fashion.

W. M. Fore, Jr.

CLINTON, MISS.

Bill, following in his father's footsteps, is studying for the ministry and is a member of the Ministerial Association. When shopping for an engagement ring for Dot, he decided to get two for a bargain, and he already has both on her third finger, left hand.

Mrs. W. M. Fore, Jr.

CLINTON, MISS.

Transferring as Miss Dorothy Jones from Alabama College, Montevallo, Alabama, Dot has since secured the name of another Alabamian. She is a Hermenian and a member of the Ministers' Wives Association.

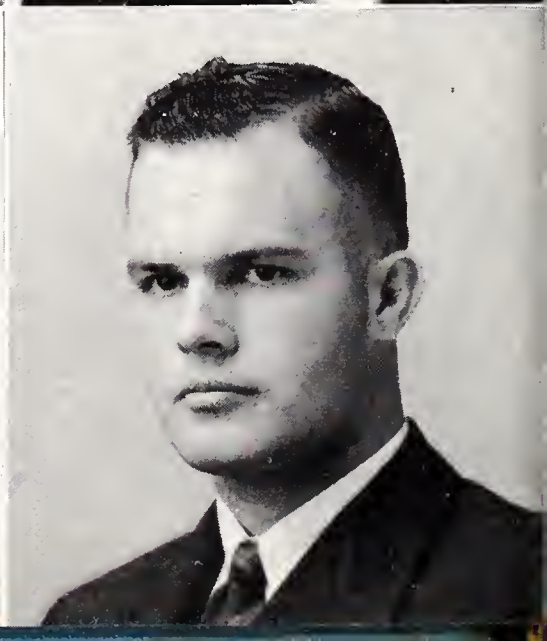

SENIOR CLASS

Mary Emily Greenway

SILVER CREEK, MISS.

Mary Emily was outstanding as a student of Hillman College and has continued to be a favorite among M. C. students. She has currently turned schoolmarm, believe it or not. While here, she was a staunch supporter of the Hermenian Literary Society.

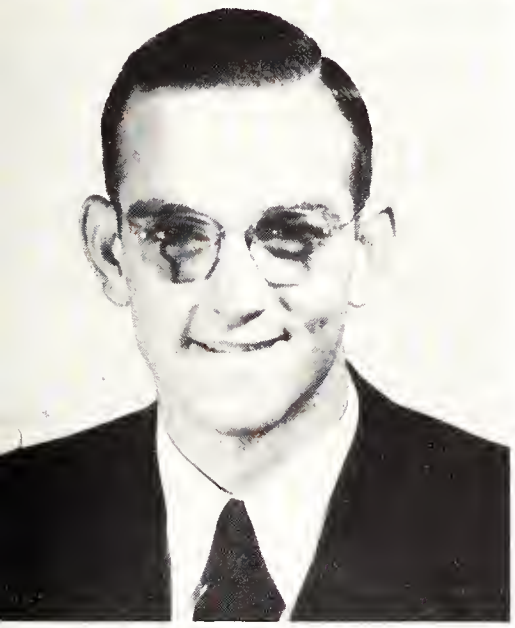

'Telka Guy

McCOMB, MISS.

You'll always find 'Telka the life of the party. A transfer from Southwest Junior College and Millsaps, she fitted perfectly at M. C. Having edited the Southwest annual, she pitched in to help on the TRIBESMAN as class editor. In the Who's Who poll she was elected the wittiest. She is a member of the Hermenian Literary Society and the I. R. C., a fellow in English and can make any old piano "give out" boogie-woogie.

Jerry Hall

DE SOTO, MISS.

Jerry transferred from Ole Miss. He could be found almost any time struttin' his stuff at The Owl and he seems to have acquired a special fondness for freshman English. He is a member of the Hermenian Literary Society and for the past two terms has been a member of the V-12 unit at M. C.

Paul Hawkins

RALEIGH, MISS.

Paul's educational pursuits before coming to M. C. include two years at Ellisville Junior College and a short stay at Clarke College. He is a member of the Ministerial Association. During the year Paul obtained a degree in "matrimony" and a B.A. degree should make matters complete.

Devee Hillman

LEAKESVILLE, MISS.

Watch it, girls! That Leakesville fellow with the rotund figure is the wolf of the campus! Since transferring from Jones Junior College, Devee has literally shaken the foundations of the halls of M. C. with his uproarious laughter. He is president of the Hermenian Literary Society and treasurer of the Ministerial Association.

John T. Holston, Jr.

LUMBERTON, MISS.

That the girls all call him "Sweetie-pie" shows his speed. J. T. came to Mississippi College from Pearl River Junior College. As a ministerial student, he has been interested in religious activities, and is affiliated with the Ministerial Association.

James Albert Hurt

LOUISVILLE, MISS.

Jimmy, now in Company B, Platoon 1, has made a name for himself during his previous years. He has served as secretary of his Sophomore Class, a staunch Hermenian member, secretary and treasurer of the student body last year, representative on the Executive Council, member of the M Club, the Ministerial Association, the Theater, and the B. S. U. Council.

Joseph Hoff

JACKSON, MISS.

Formerly a student at Copiah-Lincoln Junior College, Joe is another of the school car travelers. His main interests are his major, Chemistry, and his mathematics minor, photography, and the Little Symphony Orchestra.

George Jenkins

LUCEDALE, MISS.

George is one of those fellows you can't fail to notice. He is an active member of the Ministerial Association, president of the Philomathean Literary Society, and second vice-president on the B. S. U. Council.

Betty Sue Johnson

WATER VALLEY, MISS.

Betty Sue's record has shown high scholastic ability. She's a chemistry major and a very efficient fellow in that department and in mathematics, a member of the I. R. C., and merited recognition in Who's Who Among Students of American Universities and Colleges. As for her future plans, just look at that diamond on her left hand.

Lily Howell Johnson

BIG CREEK, MISS.

Coming only recently to M. C. from Holmes Junior College, Lily Howell's quiet charm has won for her many friends. She's a very capable economic and sociology fellow, member of the Philomathean Literary Society, and a member of the I. R. C.

Ernest Earl Kelly

ECRU, MISS.

Earl transferred to M. C. from Sunflower Junior College, and has since distinguished himself in the Hermenian Literary Society and in the Ministerial Association.

SENIOR CLASS

Betty Ruth Keyes

SUMMERLAND, MISS.

A transfer from Jones Junior College, Betty Ruth has been steadily pursuing her B.S. degree. Already accepted at U. T., she plans to make laboratory technology her field, and from the looks of things, she'll be a big success.

Percy Magee

BOGALUSA, LA.

Studying for the ministry, Percy has proved versatile indeed. As a mile-racer, he was initiated into the M Club; he is a member of the Philomathean Literary Society and the Ministerial Association; and he's majoring in modern languages.

Cana McKee

BATESVILLE, MISS.

Charming, attractive, Cana has won a host of friends since coming to M. C. from Northeast Junior College. She holds a psychology fellowship. Her major is commercial science; she's a member of the Hermenian Literary Society and first vice-president on the B. S. U. Council.

Houston Emile Martin

HOUMA, LA.

"Frenchie" came to M. C. from Southwestern Louisiana Institute. Good-natured, ever-smiling, he has been a member of both the Hermenian Literary Society and the Ministerial Association.

Clark Walter McMurray

SKENE, MISS.

Coming from Holmes Junior College, Clark has proved to be a speedy basketball player and member of the M Club, a staunch Hermenian, member of the Delta Club, and a faithful member of the Ministerial Association.

Floyd Maurice Owen

LENA, MISS.

Maurice is majoring in mathematics and minoring in chemistry, in which department he holds a fellowship. He has made a place for himself at M. C. where he is a member of the Philomathean Literary Society.

Sue Kemp Majure

JACKSON, MISS.

Ask her who is the best man in the world and she'll say, "Al, of course." Marking time till her husband's return from England, Sue is continuing her college work with a major in psychology. Transferring from Belhaven, she served last summer as secretary of the Hermenian Literary Society.

Tom L. Pfeifer

CLINTON, MISS.

The various positions he holds show the trust placed in him: president of the Ministerial Association, member of the Honor Council, M. A. representative on the B. S. U. Council, and a member of the Philomathean Literary Society.

William Pope

DALLAS, TEXAS

Bill is known on the campus for his active work as a member of the staff of the *Watch,* the Navy's paper, and he has contributed much to its success. Formerly a student at Baylor University, Bill is now studying with Uncle Sam's Navy.

Frank L. Raynor

FREEPORT, TEXAS

He's from Texas and doesn't fail to let you know it. Frank, member of Company A, Platoon 1, has proved himself a genial friend to many.

Millard Guy Reedy

ABERDEEN, MISS.

Guy has a winning personality. Proof of this is seen in his winning of the hand of Doris Spenser during his junior year at M. C.—and we could add—he knows how to pick 'em! A member of the Ministerial Association, he also carries half-time church work. His "gags" and "pranks" will be missed at M. C.

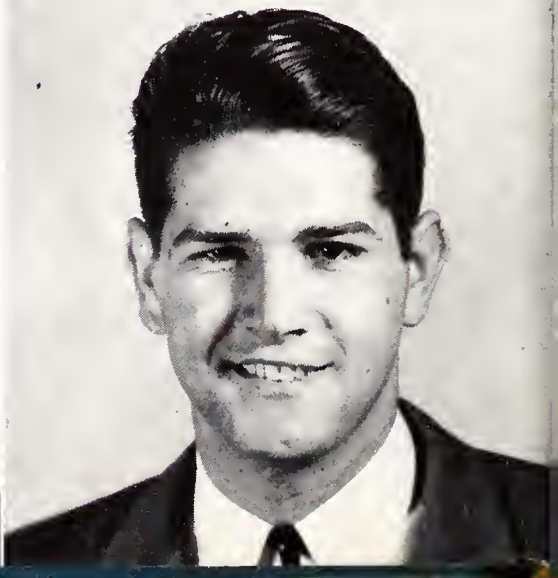

Percy Renick

HICKORY FLAT, MISS.

An active ministerial student, Percy has found time to engage in membership in the Ministerial Association, the Hermenian Literary Society, and the Choral Union.

SENIOR CLASS

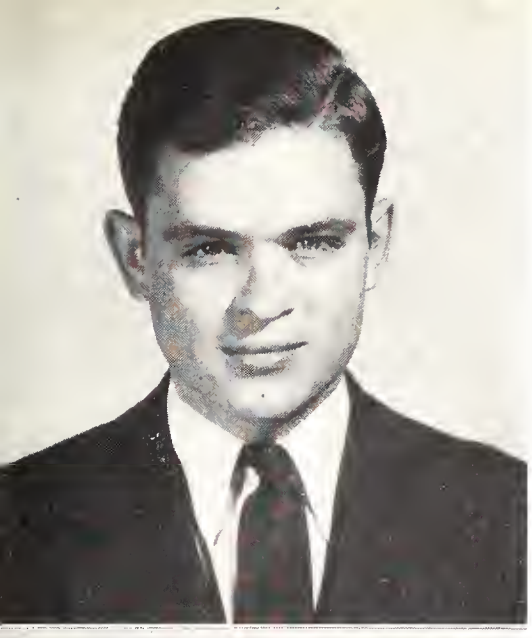

Eugene Leonard Roberts

MOBILE, ALA.

"Pud" came to M. C. via Clarke Memorial Junior College. As B. S. U. treasurer, he distinguished himself as the originator of the budget. He maintains a distinction average, is business manager of the TRIBESMAN, member of Ministerial Association, Choral Union, and the Philomathean Literary Society.

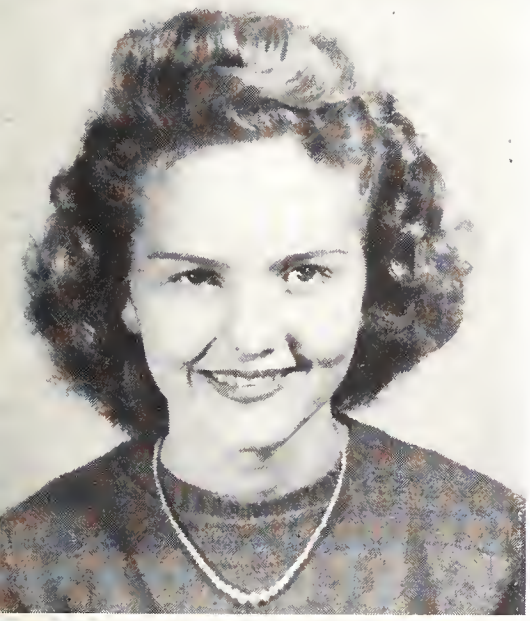

Joe DeKalb Roberts

LAUREL, MISS.

Joe's genial smile is a real asset to the campus. He's the same every day and never at a loss for words. Being a versatile young man, Joe has received many honors at M. C. which include a fellowship in English, president of the Philomathean Literary Society, a member of the debate team, a member of the B. S. U. Council for three years, and editor of the TRIBESMAN. He resigned these activities to enter the Navy but received a discharge after a short time due to a physical ailment. In addition to all of these honors he has received recognition in Who's Who in American Colleges and Universities.

William C. Rucker

DYERSBURG, TENN.

Formerly attending the University of Tennessee, Bill is now studying to win his commission in the Naval Reserve. His friendly smile and pleasant greeting have made him exceptionally well liked on the campus.

George Lemuel Sales

HYATTSVILLE, MD.

After attending Mars Hill Junior College "up thar" in the North Carolina mountains, Lem decided on M. C. to continue his education. Among his many attainments are these: member of the Ministerial Association, member of the I. R. C., president of the senior class, member of the Choral Union, and member of the Philomathean Literary Society.

Lawrence Everett Saul

LAUREL, MISS.

Lawrence, a graduate of Jones Junior College, has proved himself a capable leader. Perhaps you know him as church secretary, or president of the B. S. U. Council, which he has made a vital organization on the campus. In the Ministerial Association, he is pianist.

Betty Lu Scott

TYLERTOWN, MISS.

Betty Lu, elected most beautiful last year, is a transfer from Blue Mountain College. She is a member of the Philomathean Literary Society, secretary-treasurer of the senior class, secretary-treasurer of the Dramatic Club, and fellow in her major department, English.

Edward Lee Scruggs

BOGALUSA, LA.

Transferring from Jones Junior College, Eddie is working toward his B.A. degree. He is a member of the Hermenian Literary Society, and has a fellowship in the English department.

Louise Shoemaker

CLINTON, MISS.

Louise has distinguished herself as a Philomathean, president of Y. W. A., B. S. U. Council member, fellow in the music department, and was selected this year for Who's Who Among Students in American Colleges and Universities. To top that, she's assistant to the big-wigs of the administrative offices.

Arlis E. Smith

PIAVE, MISS.

Genial Arlis transferred from Clarke Junior College, and since being at Mississippi College has gained the distinction of membership in the Philomathean Literary Society and the Ministerial Association. Doubtlessly his main distinction is that he is one of the few brethren with a car.

Nora Vee Smith

JACKSON, MISS.

Transferring from Hinds Junior College, Nora Vee has maintained a distinction average, has been a staunch Hermenian and a capable English fellow. After graduation she's planning on further study at B. B. I.

Jack Jarman Thigpen

BAY SPRINGS, MISS.

Jack's main interest has been in pre-med work, and he was a member of the Pre-Med Club. Jack's nocturnal restlessness and a diurnal cheerfulness reveal a paradox defying solution. An all-round athlete, he performs with equal dexterity in any sport. Football is his main dish.

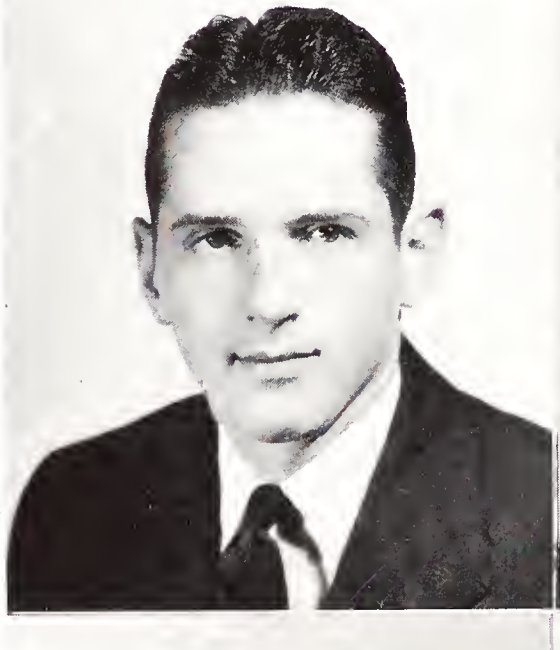

Nicholas Burke Travis

MAGNOLIA, MISS.

Burke has astounded the student body by his deep philosophical views. As a member of Company C, Platoon 2, he was elected vice-president of the student body. He was actively interested also in the Pre-Med Club and the Choral Union.

Robert Swain Trotter

COLUMBUS, MISS.

If ever there was a sincere and earnest student, it is Robert. As a member of the Ministerial Association, the B. S. U. Council, the Hermenian Literary Society, president of I. R. C., history fellow, winner of the W. M. U. and Kitchings' Scholarships, and varsity debater, he has, perhaps, exhibited his persistence better by his steady pursuits in the Cranfill household.

Eleanor Sue Valentine

MEMPHIS, TENN.

From Laurel and Ellisville Junior College, Sue has become a member of the Philomathean Literary Society, twice member of the Honor Council, selected as chairman her senior year, and an active member of the B. S. U.

Billye Sue Walker

BRAXTON, MISS.

Shy and demure, Billye Sue had little trouble captivating one Billy Skelton, and wedding bells should ring in the very near future. She chose to throw her lot in with the Hermenians.

Luther White

BATESVILLE, MISS.

When the naval unit came along, Luther donned his sailor suit and became a member of Company B, Platoon 2. He has distinguished himself in athletics, as student body president, member of the Honor Council, Executive Council, and B. S. U. Council. Special distinction average rated him a member of I. R. C., and a chemistry lab assistant, with all his spare moments going to Lib Cole. His next big assignment will be medical school.

Earl M. Wiggs, Jr.

CHALYBEATE, MISS.

Earl should be a big business asset, having majored in commerce. Among his interests at Mississippi College have been the Philomathean Literary Society, the Band, and the Business Club.

Eugene Wilder

HATTIESBURG, MISS.

Formerly attending Mississippi Southern College, Eugene is now trying to win his commission in the Naval Reserve. Pleasant and a good sport, Eugene has won a host of friends on the campus.

Milton Russell Wilder

PONOTOC, MISS.

Mr. Wilder's previous work was done at Clarke Junior College with summer work at Blue Mountain. He's a hard working fellow, holding down a full-time job on top of his studies.

Haxel Williams

GLOSTER, MISS.

Having specialized in Farrar since she came to Mississippi College, Hack has made all A's; and no mistake about it, those wedding bells rang. She's always good natured and great fun to be around.

SENIORS

FLORA FINCH

Who's Who in American Colleges and Universities

BILLY DARNELL

Who's Who in American Colleges and Universities

Don't take it so hard, 'Telka . . . Presenting the Junior sponsor . . . Sophomore-Junior Royalty.

JEANNE DALE WALDEN

Reflecting.

OFFICERS

Bobbie Lou Walden, president; George McIntosh, vice-president; Elizabeth Cole, secretary and treasurer.

The JUNIOR CLASS

JUNIOR CLASS

RALPH WILSON ALEWINE
HEDLEY, TEXAS
Transfer, Baylor University.

MARY PAULINE ARMSTRONG
GEORGETOWN, MISS.
Fellowship, English.

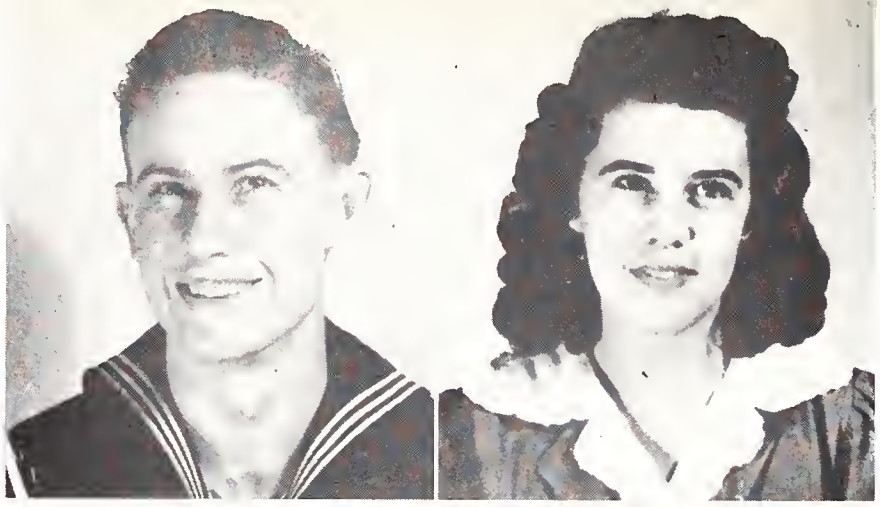

PRENTISS C. ALEXANDER
BAY SPRINGS, MISS.
Transfer, Mississippi State College.

JACQUELINE ASHLEY
CLINTON, MISS.

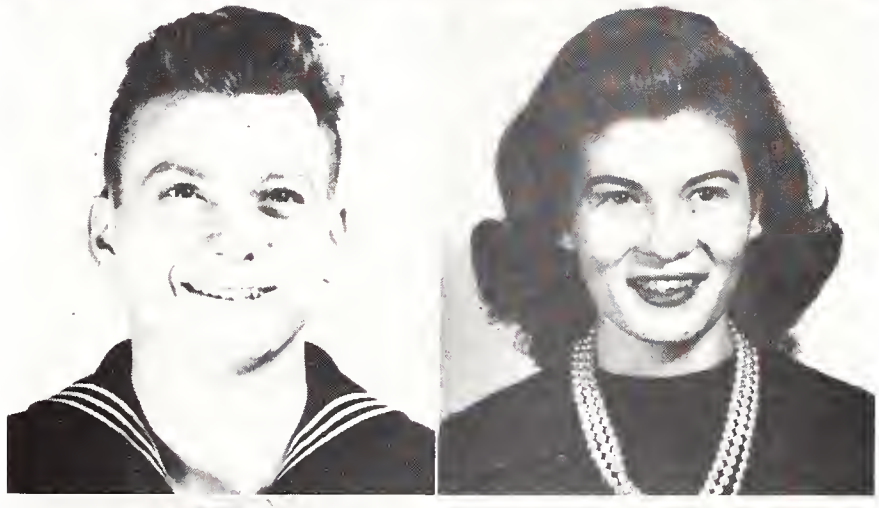

MARTHA SEALE BAINE
GLOSTER, MISS.
Member, Philomathean Literary Society.

CARL HERBERT BARBOUR
CLEVELAND, MISS.
Transfer, Delta State Teachers College.

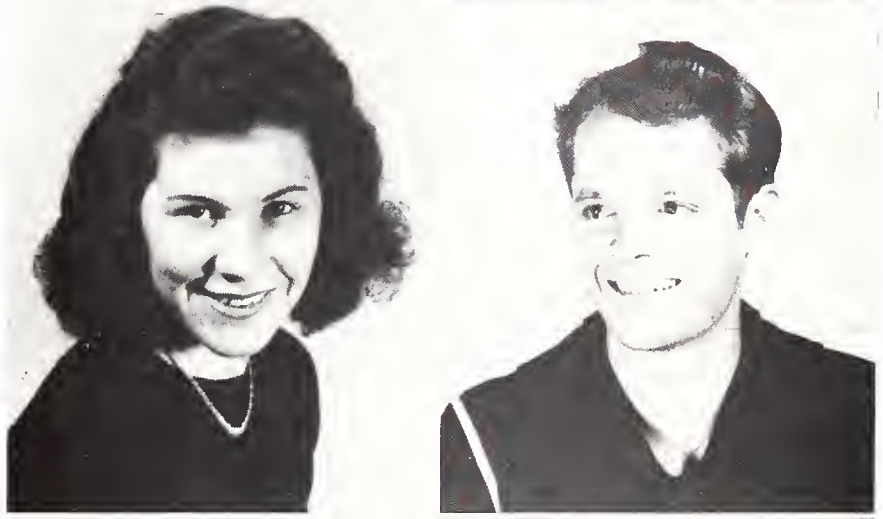

RALPH EDWIN BEETS
PRENTISS, MISS.
Fellowship, English; member, Ministerial Association, I. R. C., Little Symphony Orchestra.

DONALD ALBERT BENNETT
MCCALL CREEK, MISS.

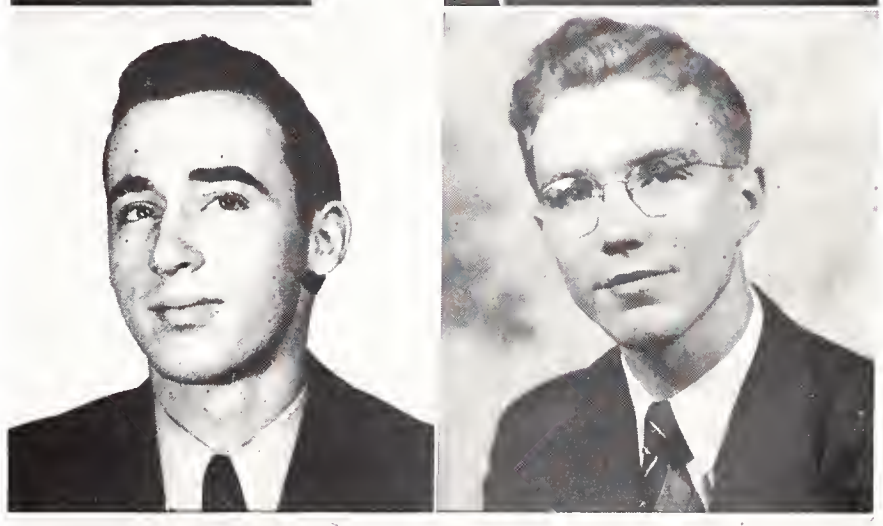

JOHN DEWEY BENNETT
WAYCROSS, GA.
Member, Ministerial Association, Choral Union; transfer, Bruton Parker.

GEORGE PRESTON BOOTH
WEST POINT, MISS.

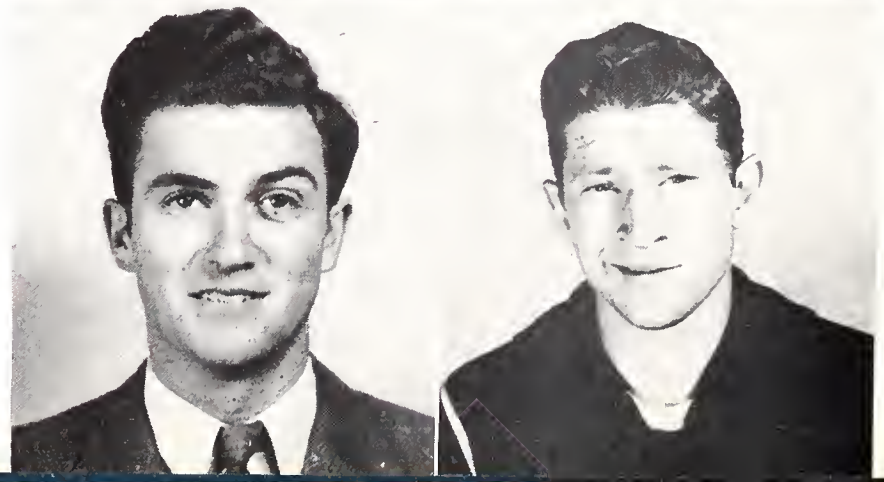

JOHN HUGGINS

Who's Who at M. C.—Mr. Mississippi College

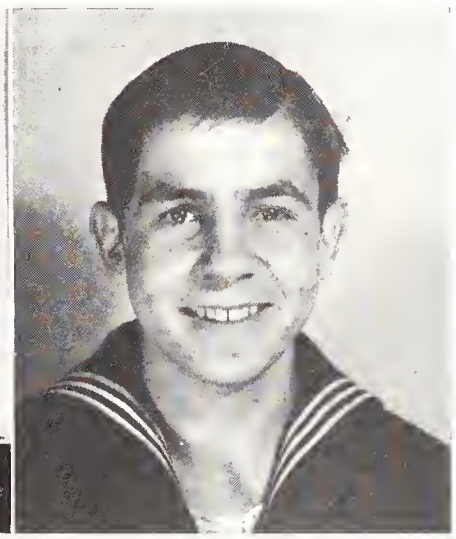

JAMES NEWTON BOUNDS

WEATHERSBY, MISS.

BEN F. BRADFORD

ALEXANDRIA, LA.

Transfer, Louisiana State Normal College.

EARL WADDELL BRADSHAW

HATTIESBURG, MISS.

Transfer, Mississippi State College.

DAN FREDERICK BREEDEN

BROWNSVILLE, TEXAS

Transfer, Baylor University.

JOHN RONALD BROUGH

LUFKIN, TEXAS

WILLIAM H. BUCK

BREWTON, ALA.

Transfer, Auburn.

JUNIOR CLASS

George E. Burguet

CAMAGUEY, CUBA

John W. Burnett

PHILADELPHIA, MISS.

Member, Ministerial Association.

Jenelle Burson

CALHOUN CITY, MISS.

Fellowship, German and Mathematics; member, Little Symphony Orchestra, Choral Union, and I. R. C.

Layton Gayle Burton

CLEBURNE, TEXAS

Transfer, Baylor University; member, I. R. C.; fellowship, Chemistry.

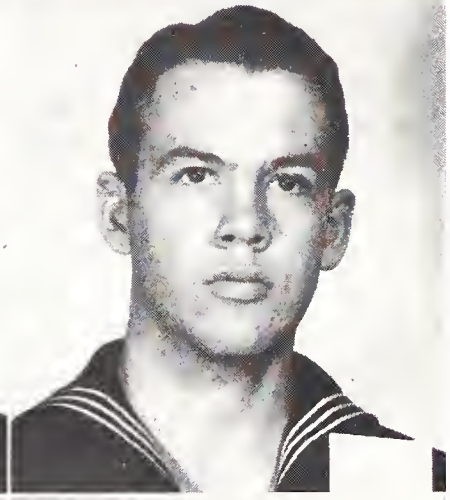

M. A. Carnes

HOUSTON, TEXAS

Transfer, University of Texas; fellowship, Biology.

Lewis C. Christie

MONTGOMERY, ALA.

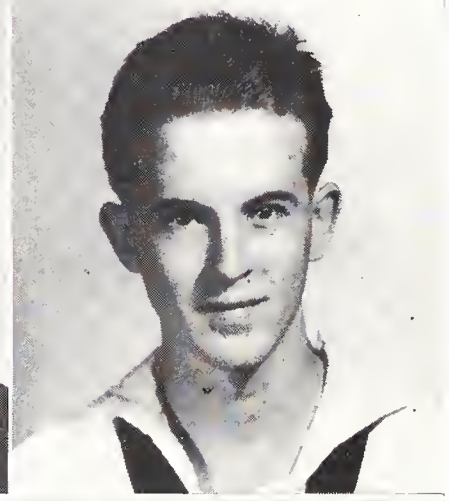

Mrs. T. R. Clark

CLINTON, MISS.

Member, I. R. C., Ministers' Wives Association.

Elizabeth Cole

RUTH, MISS.

Secretary-Treasurer, Junior Class; member, Hermenian Literary Society, I. R. C., Honor Council, and B. S. U. Council.

Everette S. Cole

PHILADELPHIA, MISS.

Frank Keith Cole

LONG VIEW, TEXAS

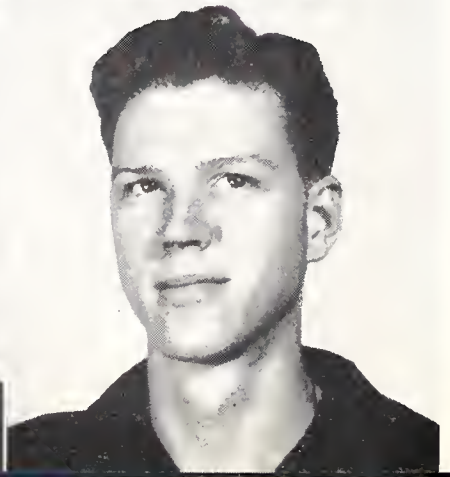

BOBBIE LOU WALDEN

Who's Who at M. C.—Miss Mississippi College

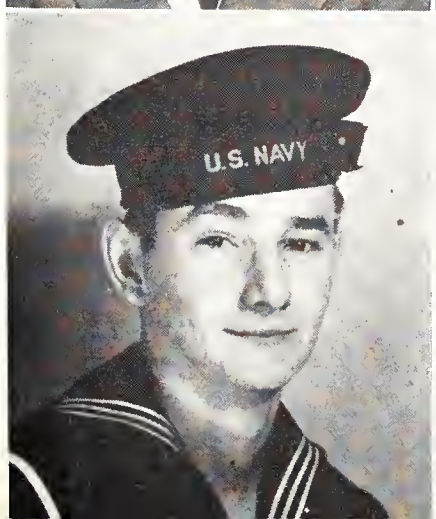

MIMI JEAN COOPER

MORTON, MISS.

Transfer, Clark College; member, Choral Union, Hermenian Literary Society.

VERSIE RAY CRIDER

TYLERTOWN, MISS.

Member, Ministerial Association.

KATHERINE CRIGLER

MACON, MISS.

Member, Philomathean Literary Society, Little Symphony Orchestra, TRIBESMAN Staff.

CLARENCE WAYNE DALLAGER

MAQUOKETA, IOWA

Transfer, Maquoketa Junior College.

BILLIE COLE DARNELL

GRAND SALINE, TEXAS

Transfer, Baylor University.

TROY A. ENIS

TUPELO, MISS.

Transfer, Delta State.

JUNIOR CLASS

W. W. Fall

WACO, TEXAS

Transfer, Baylor University; member, *Watch* Staff.

Jack Harmon Farris

MEMPHIS, TENN.

Transfer, Memphis State.

Harold Lester Fiala, Jr.

WATERLOO, IOWA

Transfer, University of Iowa.

Flora Finch

McCOMB, MISS.

Fellowship, Biology; member, Hermenian Literary Society, I. R. C., B. S. U. Council, Honor Council, Choral Union; Who's Who in American Colleges and Universities.

Benjamin Hill Gardner, II

BATON ROUGE, LA.

Transfer, Copiah-Lincoln.

Lee David George

DONNA, TEXAS

Transfer, Baylor University.

Welbur B. Gibson

LAUREL, MISS.

Transfer, Ellisville Junior College.

Terry F. Gibson, Jr.

WHITEHAVEN, TENN.

Transfer, Memphis State; Student Body Attorney; member, Executive Council.

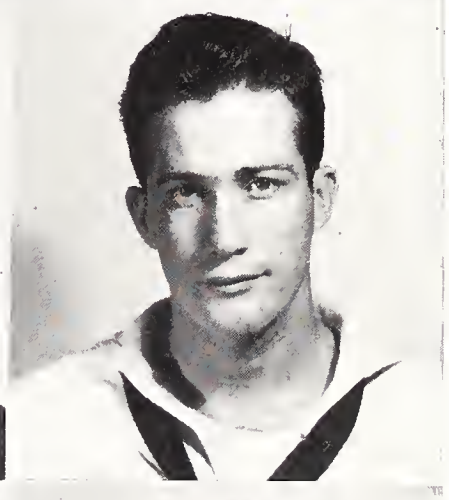

David Ruff Grant

PLANTERSVILLE, MISS.

Member, Ministerial Association, Philomathean Literary Society.

Felix B. Green

STARKVILLE, MISS.

Member, Ministerial Association, Choral Union.

DON JONES

Who's Who at M. C.—Most Loquacious

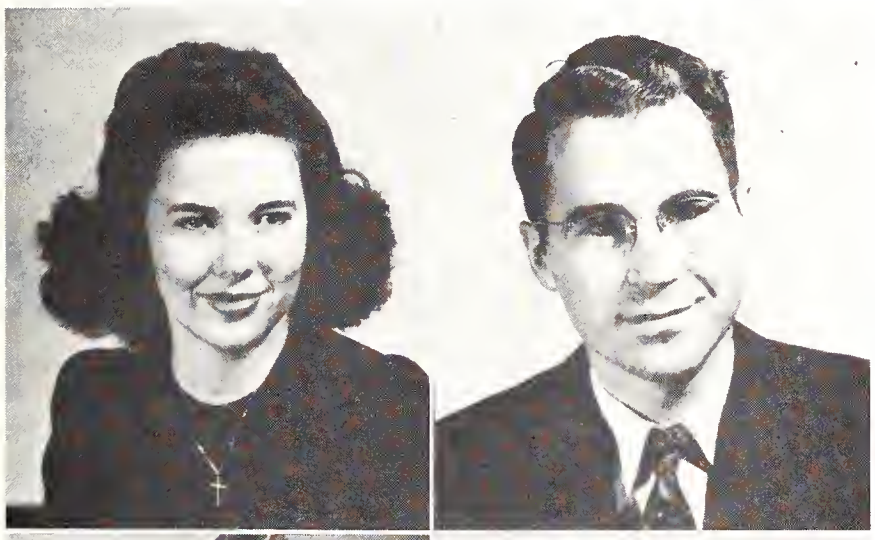

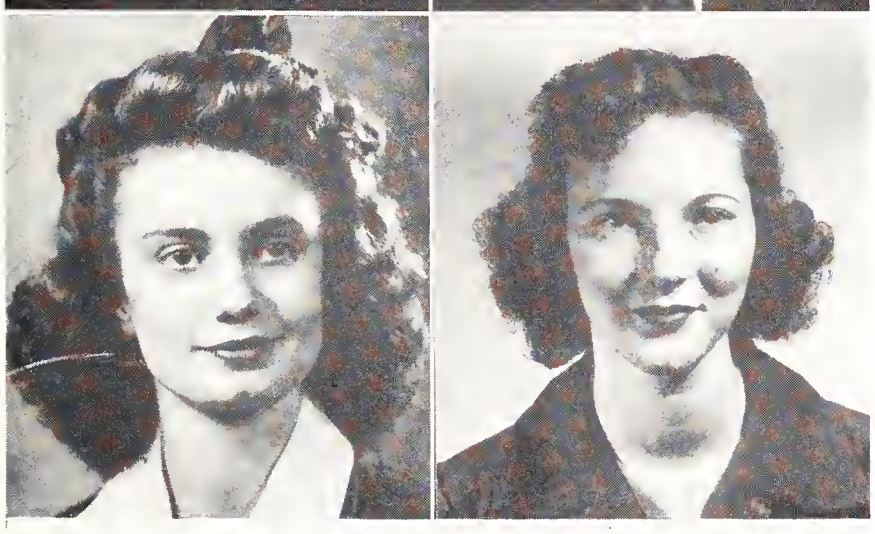

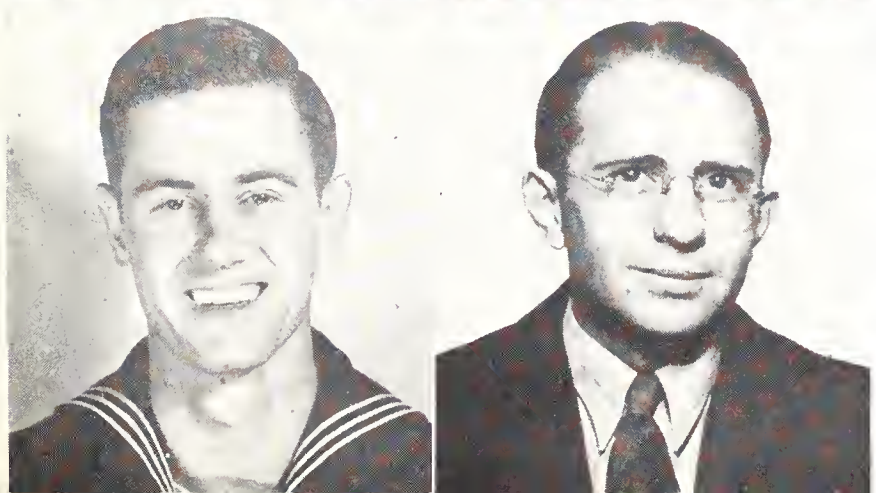

EDITH NYE GRIFFITH

PASS CHRISTIAN, MISS.

Member, Philomathean Literary Society, Choral Union; Secretary and Treasurer, Student Body.

TOM DEAN GULLATT

PALMETTO, GA.

Member, Ministerial Association; transfer, Bruton Parker.

FRANCIS ROSALEE HAYDEN

VAUGHAN, MISS.

Member, Choral Union, I. R. C.; fellowship, English.

ELIZABETH HENDERSON

GREENVILLE, MISS.

Member, Philomathean Literary Society; transfer, Union University.

R. W. HERBERT

MEMPHIS, TENN.

Transfer, Memphis State.

L. C. HOFF

BROOKHAVEN, MISS.

Member, Ministerial Association; transfer, Clarke College.

JUNIOR CLASS

ARCHIE HOPPENSTIEN
WACO, TEXAS
Transfer, Baylor University.

JAMES JUNIUS HORTON
JACKSON, MISS.
Member, Ministerial Association.

DAVID SNOW HOWARD
JEFFERSON CITY, MO.
Transfer, Baylor University.

JOHN A. HUGGINS
BRYAN, TEXAS
Member, B. S. U. Council, Executive Council; transfer, Baylor University.

LOWELL THOMAS HUGHES
SEMINOLE, OKLA.
Transfer, Seminole Junior College.

TOM INGRAM
TUNICA, MISS.
Transfer, Memphis State.

ALEX JAMES
AMORY, MISS.
Transfer, Mississippi State.

JACK JERNIGAN
PENSACOLA, FLA.
Transfer, Baylor University.

DWIGHT L. KINARD
MEMPHIS, TEXAS
Transfer, Baylor University.

WILLIE MAE KURZ
ST. LOUIS, MO.
Transfer, Southwest Baptist Junior College.

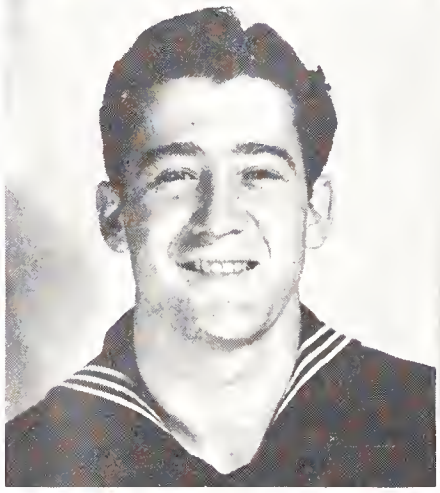
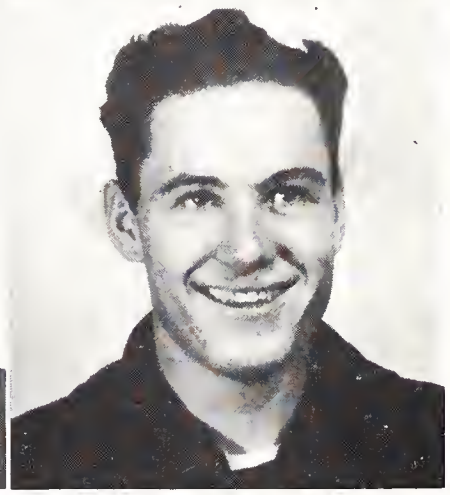

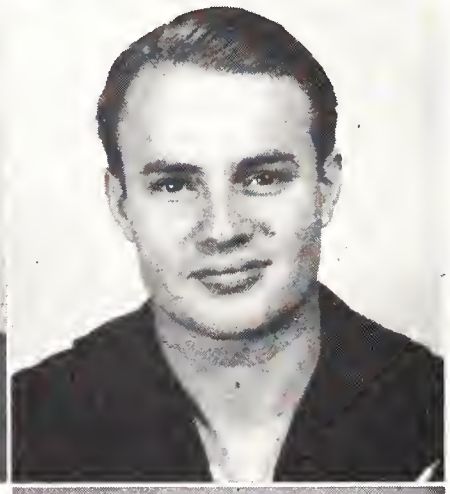

Historic Chapel.

JAMES ARCHIE LAMBUTH, JR.

MEADVILLE, MISS.

Transfer, Copiah-Lincoln Junior College.

JAMES WALTER LEE

FOREST, MISS.

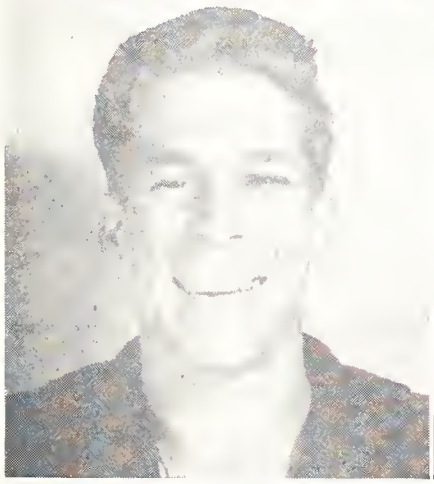

E. BUFORD LOTT, JR.

SUMRALL, MISS.

ROBERT CARUTHERS LOVE

RAINES, TENN.

Transfer, University of Mississippi.

ROBERT E. MCDONALD

MOBILE, ALA.

Member, Ministerial Association; transfer, Clark Memorial College.

L. H. MCFADDEN

KENNETT, MO.

Transfer, Memphis State.

JUNIOR CLASS

Burton McGee

WEST POINT, MISS.

Member, Ministerial Association; transfer, Clarke Junior College.

George Edward McIntosh

WEBSTER CITY, IOWA

Member, Philomathean Literary Society; transfer, Grenel.

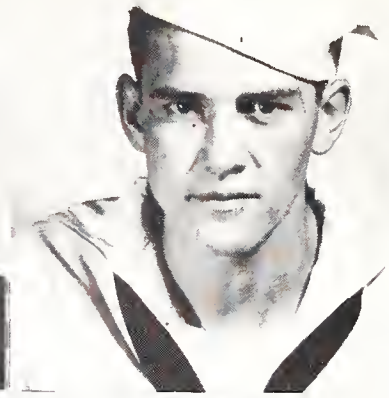

Joe McMahan

SAN ANTONIO, TEXAS

Transfer, St. Mary's of Texas.

Sue Barton McWilliams

HATTIESBURG, MISS.

Member, Philomathean Literary Society, Choral Union.

Guy Milloy Magee

PRENTISS, MISS.

Transfer, Mississippi Southern College.

George Davis Mahaffey

ROSWELL, N. M.

Member, Choral Union, Hermenian Literary Society, transfer, Copiah-Lincoln Junior College.

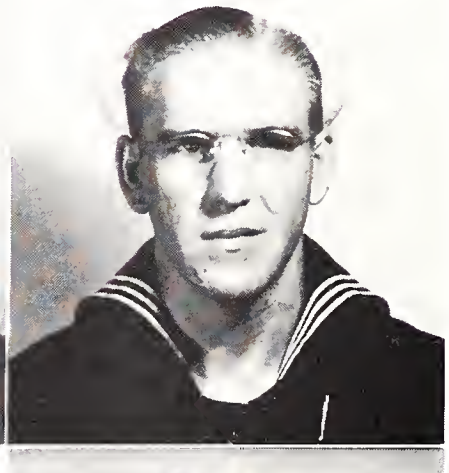

Harry G. Martin

BESSEMER, ALA.

Transfer, University of Alabama.

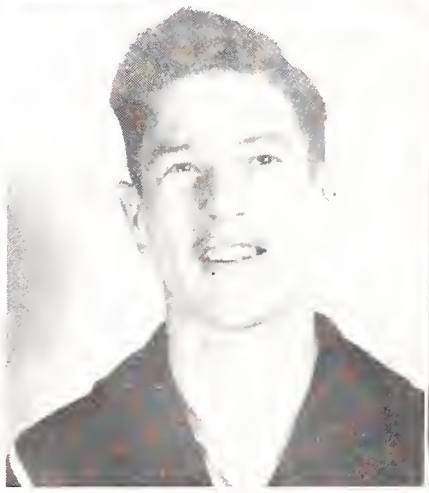

John Rex Maxwell

DYER, TENN.

Transfer, Memphis State.

Jack Merrill

OLIVE BRANCH, MISS.

Member, I. R. C., B. S. U. Council, Philomathean Literary Society, Choral Union, Ministerial Association; Editor of Tribesman.

Staton Levi Middleton, Jr.

ROXIE, MISS.

ROBERT TROTTER

Who's Who at M. C.—Most Dignified

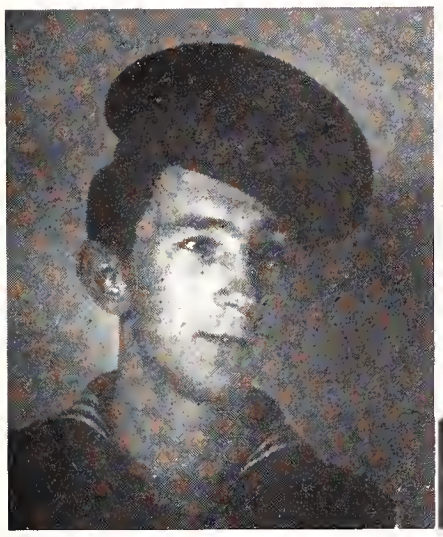

CLYDE PERVIS MILAM

BATESVILLE, MISS.

Transfer, Mississippi State.

ELTON MOORE

NEWTON, MISS.

Member, Philomathean Literary Society, B. S. U. Council, Ministerial Association; transfer, Clarke College.

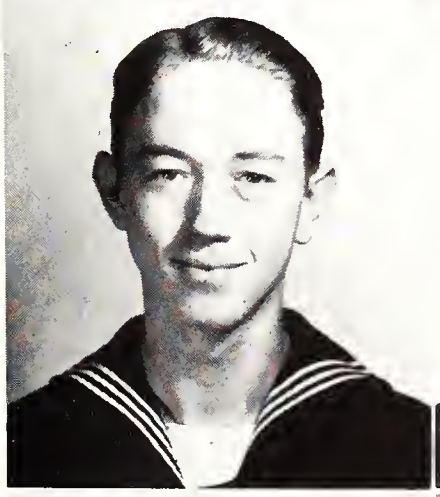

HORACE EVERETT MOORE

COLLIERVILLE, TENN.

PRENTISS LEE MOORE, JR.

MEMPHIS, TENN.

Transfer, Baylor University.

JAY I. NAMAN

WACO, TEXAS

Transfer, Baylor University.

BILLY M. PENNEL

MEMPHIS, TENN.

Transfer, University of Mississippi.

JUNIOR CLASS

KENNETH PEPPER

LOUISVILLE, KY.

Member, Ministerial Association; Little Symphony Orchestra.

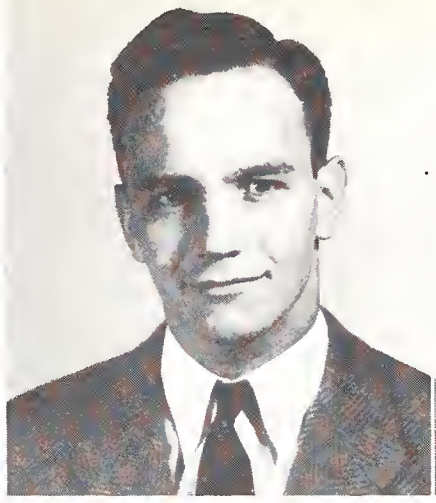

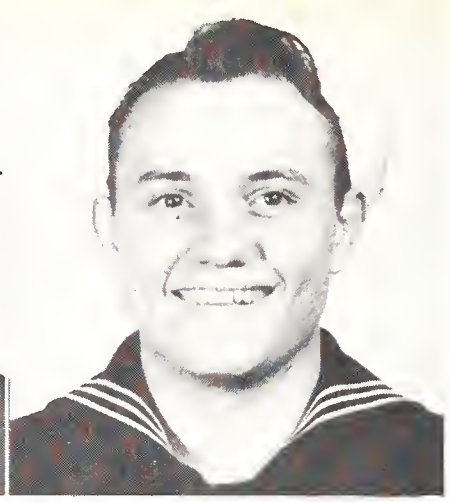

J. W. PREWITT

CRUGER, MISS.

LOUIS CALVIN QUIN

SAN ANTONIO, TEXAS

Member, Camera Club; transfer, Baylor University.

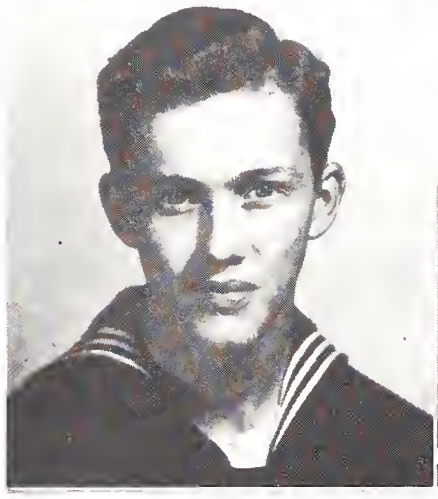

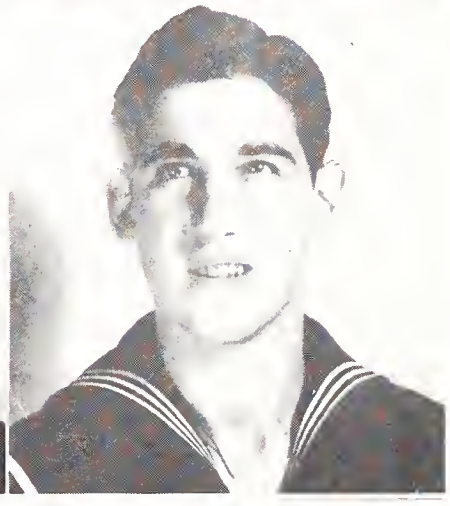

HENRY GORDON RUDNER

MEMPHIS, TENN.

Transfer, Memphis State.

DOROTHY HOPE SANDERS

SALLIS, MISS.

Member, I. R. C.; fellowship, Chemistry.

ALLENE MARIE SKINNER

LEXINGTON, MISS.

Member, I. R. C., Honor Council; Secretary of Church.

CHARLES HENRY SKUTT

RICHMOND, VA.

Member, Ministerial Association; transfer, University of Richmond.

FREDERICK E. SMITH

TYLERTOWN, MISS.

Fellowship, Chemistry; transfer.

ALBERTA LILLIAN SPARKS

CLINTON, MISS.

ELOISE ESTELLE SPENCER

CLINTON, MISS.

TED CLARK

Who's Who at M. C.—Most Promising

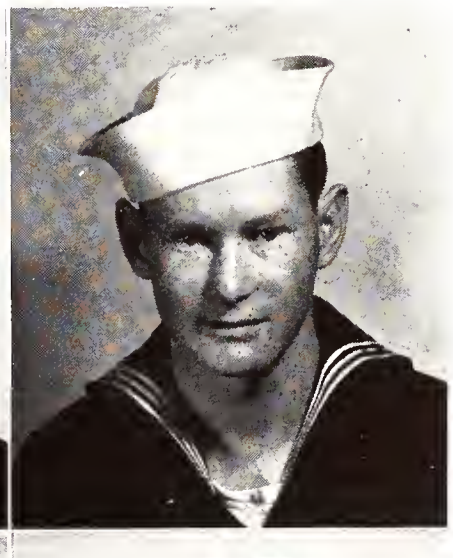

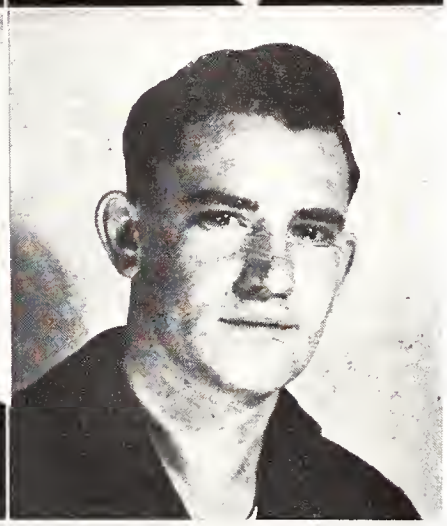

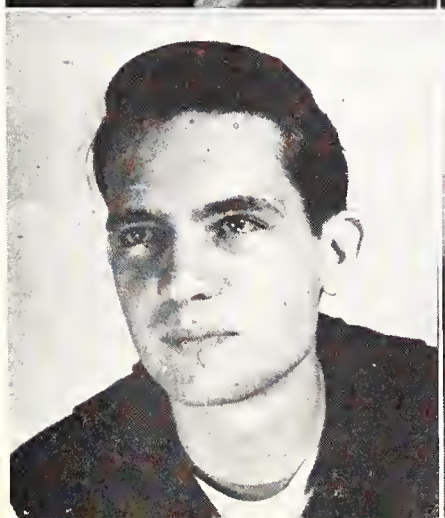

SUSAN SPITCHLEY

HAZLEHURST, MISS.

Member, Hermenian Literary Society, B. S. U. Council; transfer, Copiah-Lincoln Junior College.

CLYDE HAROLD STINSON

RUTH, MISS.

Transfer, Copiah-Lincoln Junior College.

BILLY STOGNER

TYLERTOWN, MISS.

Member, Ministerial Association, Hermenian Literary Society.

BARTON F. STRATTON

MEMPHIS, TENN.

Transfer, Memphis State.

JOE REED STREET

WACO, TEXAS

Transfer, Baylor University.

ROWAN HURT TAYLOR

JACKSON, MISS.

Transfer, Mississippi State.

JUNIOR CLASS

THOMAS HERSCHEL THORNELL

MERIDIAN, MISS.

Member, Ministerial Association, Hermenian Literary Society.

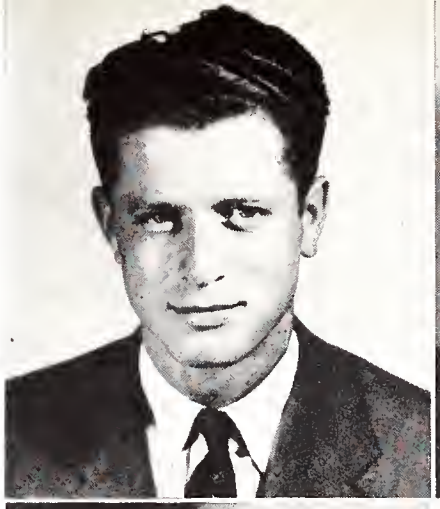

JIMMIE TINSLEY

FORT WORTH, TEXAS

Transfer, Baylor University.

ROBERT LOVE TOWNSEND

BELZONI, MISS.

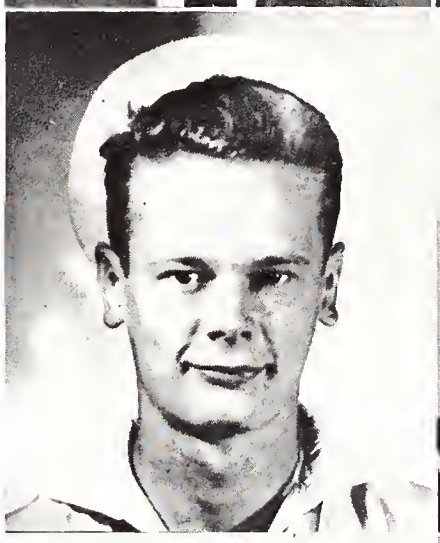

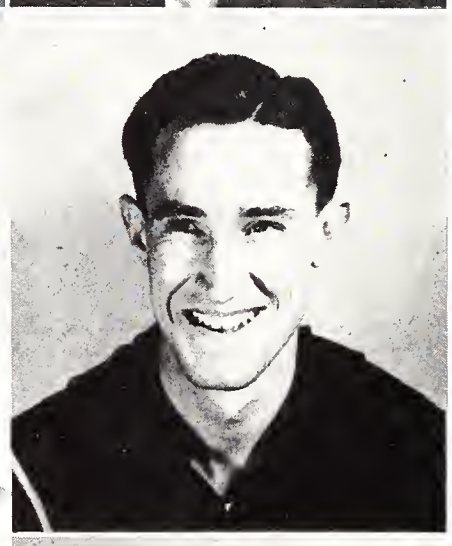

MILTON ANDREW TRUAX

CIMARRON, KAN.

Transfer, Kansas University.

BOBBIE LOU WALDEN

PRENTISS, MISS.

Junior Class President; member, Philomathean Literary Society, B. S. U. Council, Executive Council, Choral Union, Little Symphony.

BURNEY WALKER

WACO, TEXAS

Editor of *Watch* and *Pelorus;* transfer, Baylor University.

AVONNE WALSH

BROOKHAVEN, MISS.

Member, Choral Union, Little Symphony Orchestra; transfer, Copiah-Lincoln.

PHILIP ALBERT WARING

VICKSBURG, MISS.

Transfer, Mississippi State College.

LEWIS WELLS

CLINTON, MISS.

Member, Ministerial Association; transfer, Baptist Bible Institute.

ELGIN WEST

CLINTON, MISS.

Ministerial Association.

JACK MERRILL

Who's Who at M. C.—Most Proficient

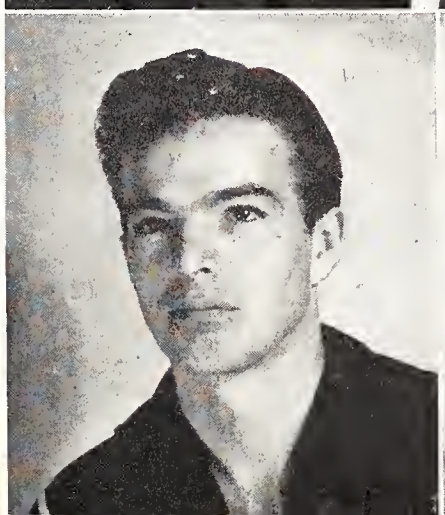

CHARLES WHALEY

ATLANTA, GA.

Member, Ministerial Association; Bruton Parker transfer.

MAC LEONARD WHITE

LAUREL, MISS.

Member, Camera Club; transfer, Mississippi State.

SARA AGNES WOOD

CLINTON, MISS.

JOHN CLAY WRIGHT

TRIMBLE, TENN.

Transfer, Memphis State.

PLUMMER HARWELL WYNN

MEMPHIS, TENN.

Transfer, Memphis State.

JOY YOUNG

CLINTON, MISS.

Member, Philomathean Literary Society, Choral Union; fellowship, English.

HUGH WARREN

Who's Who in American Colleges and Universities

BETTY SUE JOHNSON

Who's Who in American Colleges and Universities

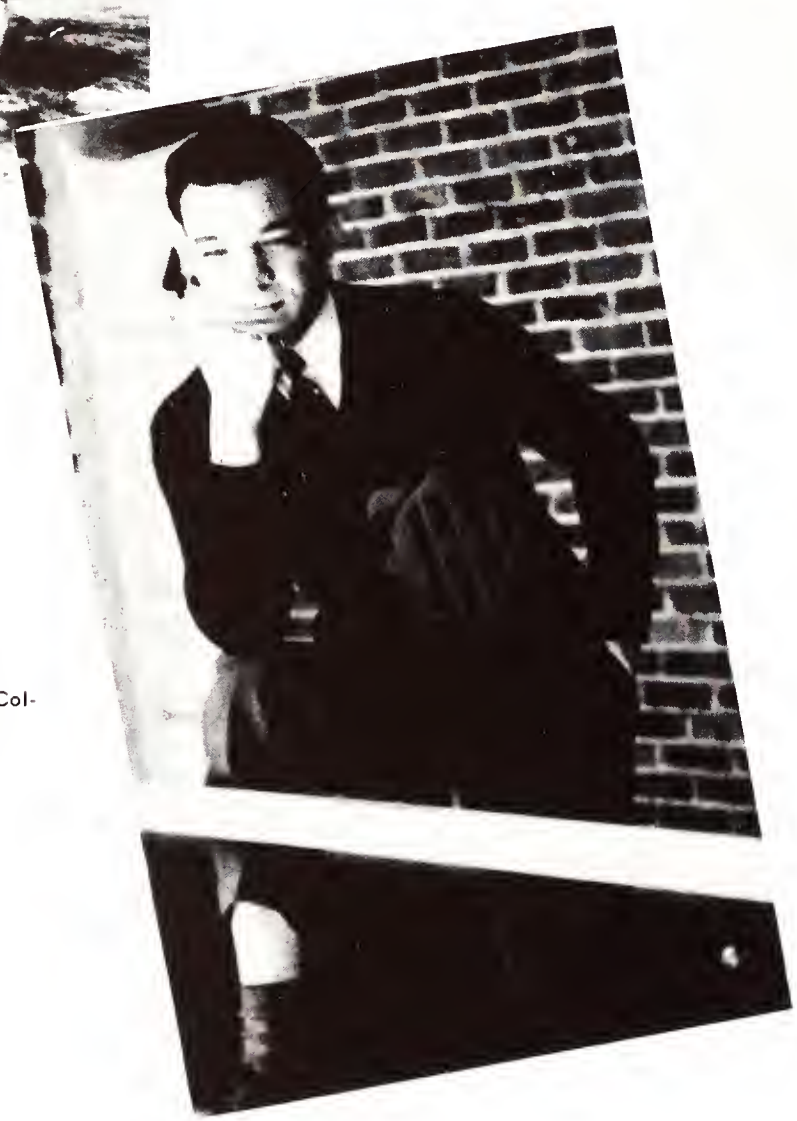

JOE ROBERTS

Who's Who in American Colleges and Universities

The

His Sponsor.

MISS BETTY JANE LANGLEY
Sponsor

Left, Top: A course in modern literature. Middle: Dr. Thompson takes advantage of his opportunities. Bottom: What's everybody looking at?

SOPHOMORES

OFFICERS

Atley Kitchings, president; Jean Horn, secretary and treasurer; and Bob Canzoneri, vice-president.

'TELKA GUY
Who's Who at M. C.—Wittiest

Above

JERRY E. ANDERSON
WEST PALM BEACH, FLA.
Transfer, Palm Beach Junior College.

GEORGE H. ATKINSON
WAYNE, MICH.
Member, Philomathean Literary Society; fellowship, Engineering Drawing; transfer, University of Michigan.

JOHN CORBITT BAKER
EUFAULA, ALA.
Transfer, Marion Military Institute.

GENE LOUIS BARBOUR
MEMPHIS, TENN.
Transfer, Baylor University.

ELBRIDGE GARNER BERGESON
CORSICANA, TEXAS
Transfer, Baylor University.

First Column

MARY JEAN BERRY
PRENTISS, MISS.
Member, Little Symphony Orchestra, Choral Union, TRIBESMAN staff.

JOHN WELLS BIBB
SWEETWATER, TEXAS
Transfer, Texas A. and M.

JOHN WOOD BILLUPS
COLUMBUS, MISS.
Transfer, University of Mississippi.

SAMUEL CARTER BISHOP
LUMBERTON, MISS.
Transfer, Mississippi State.

GEORGE TRUETT BOYD
PRENTISS, MISS.
Member, Ministerial Association, Little Symphony Orchestra.

SOPHOMORES

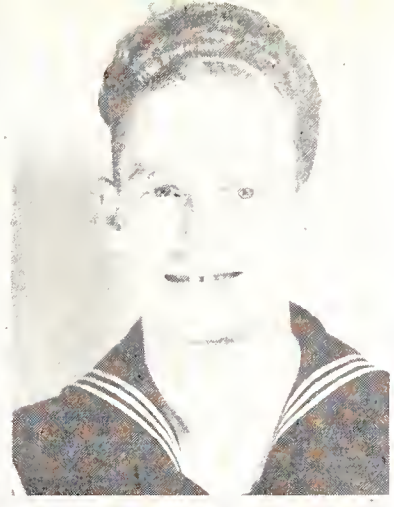

Second Column

BETTY WREN BRELAND
TYLERTOWN, MISS.
Member, Philomathean Literary Society; Most Optimistic in Who's Who at M. C.; chosen among Most Beautiful at M. C.

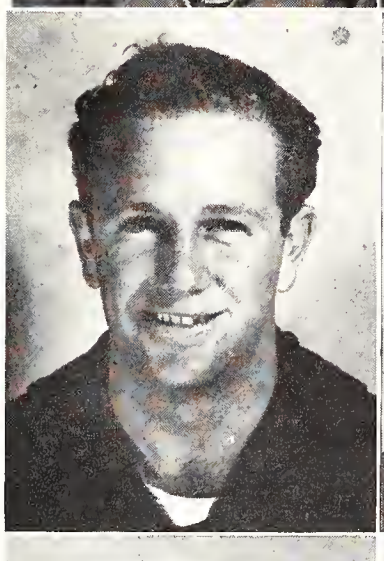

NORMAN JAMES BROWN
FORT WORTH, TEXAS
Transfer, Baylor University.

WILLIAM EDWARD BUSH
MEMPHIS, TENN.
Transfer, Memphis State.

LOUIS DAMPIER BUTLER
CLEVELAND, MISS.
Transfer, Delta State.

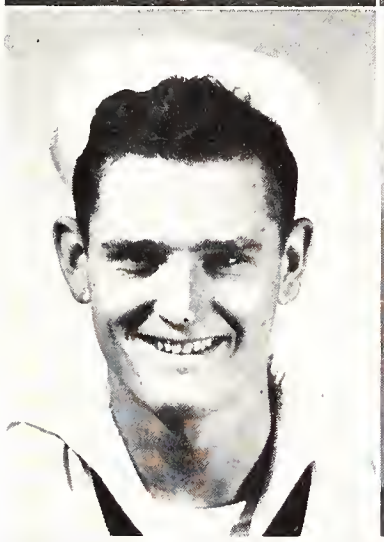
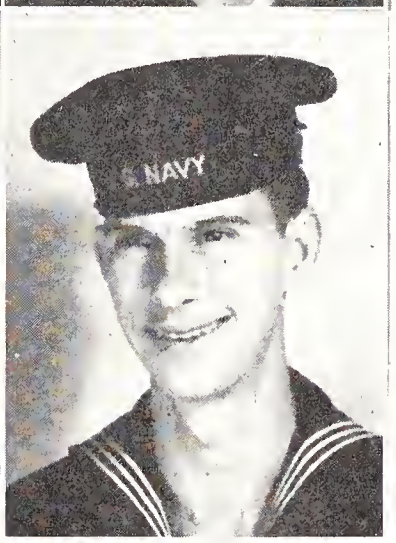

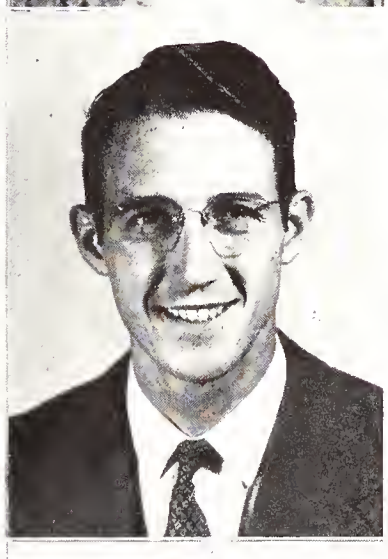

ROBERT W. CANZONERI
LEBANON JUNCTION, KY.
Vice-President, Sophomore Class; member, Hermenian Literary Society.

Third Column

CLINTON HENRY CARPENTER
HATTIESBURG, MISS.
Transfer, Mississippi Southern.

NAN CAROLYN CARTLEDGE
WINONA, MISS.

JOE CAUSEY
PORT GIBSON, MISS.
Member, Ministerial Association, Hermenian Literary Society.

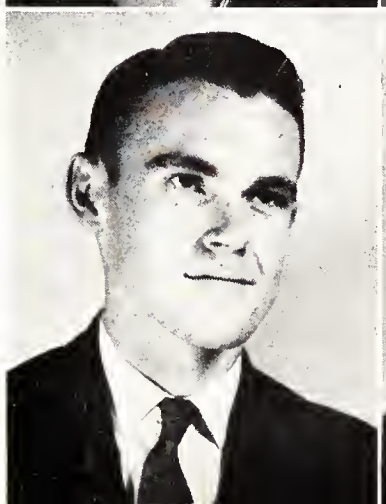

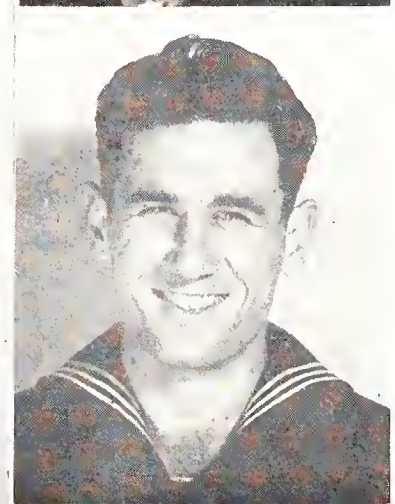

BERTIE CHANCE
PRENTISS, MISS.

CLARENCE GENUNG CLARK
SEMINARY, MISS.

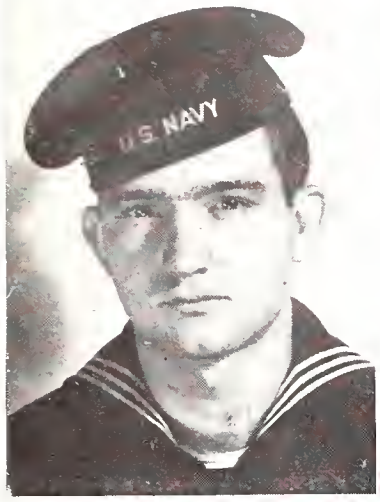

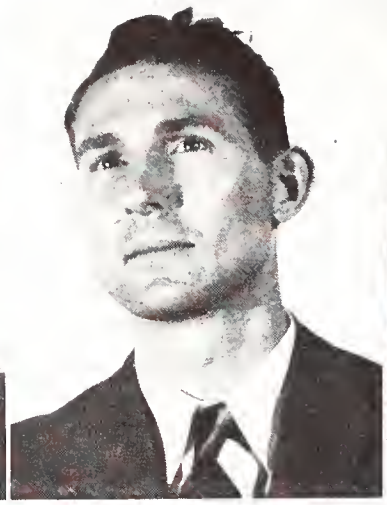

HARMON ROWE
Who's Who at M. C.—Most Handsome

Above

ROY K. CLARK
DREW, MISS.
Transfer, University of Mississippi.

JOHN ROSS COBB
MCCALL CREEK, MISS.
Member, Ministerial Association; Transfer, B. B. I.

LOUIE LABE COKER
MEMPHIS, TENN.

J. WILLIAM COLLIER
FORT WORTH, TEXAS
Transfer, Baylor.

ERNESTINE COOPER
MORTON, MISS.
Member, Hermenian Literary Society, Choral Union.

First Column

JOHN C. COX
RIDGELY, TENN.
Transfer, Memphis State; Navy Editor of TRIBESMAN.

JUANITA CRANFILL
CLINTON, MISS.
Member, Hermenian Literary Society; fellowship, history.

HOWARD RICHARD DAVIE
JONESBORO, ILL.
Transfer, Southern Illinois Normal University.

LACY EUGENE DAVIS
PITTSBURG, TEXAS
Transfer, Baylor.

STANCIL DODDS DOUGLAS
CLINTON, MISS.
Member, Philomathean Literary Society, Choral Union.

SOPHOMORES

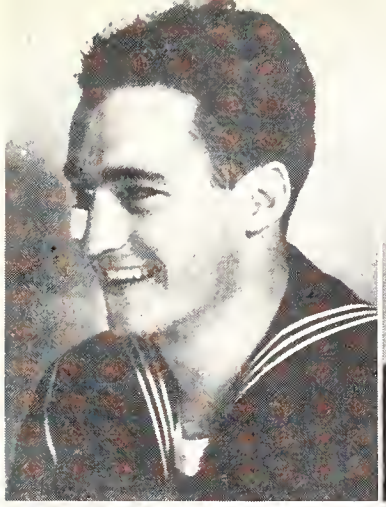

Second Column

JAMES EARL DRANE
MONTICELLO, MISS.
Member, Ministerial Association, Hermenian Literary Society.

LEX M. DUNLAP
BELZONI, MISS.
Member, Hermenian Literary Society, Ministerial Association.

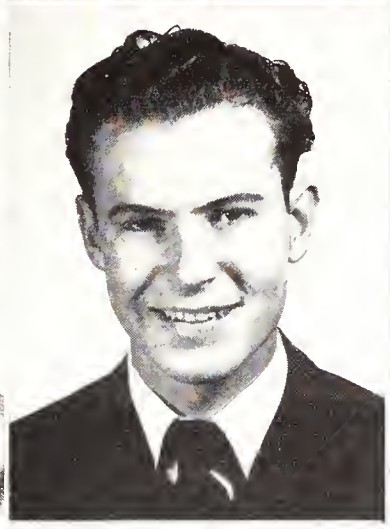

EDWARD CLAY FEAGAN
WACO, TEXAS
Transfer, Baylor.

VERNON FENDLEY
LOUISVILLE, KY.
Member, Ministerial Association, B. S. U. Council, Hermenian Literary Society.

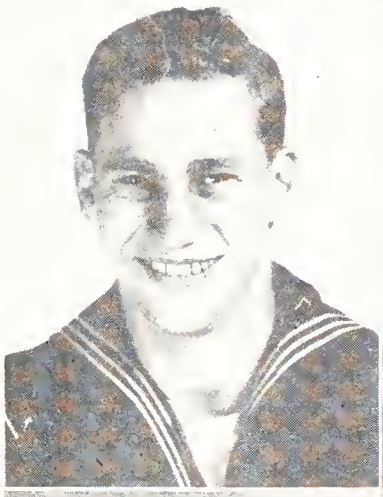
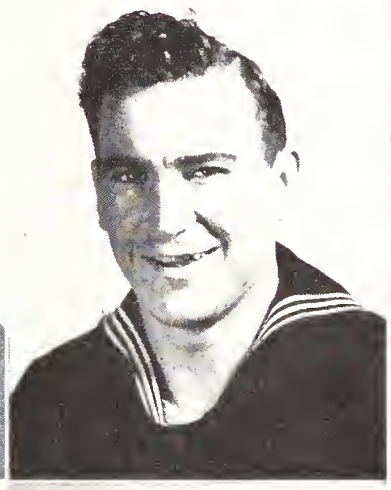
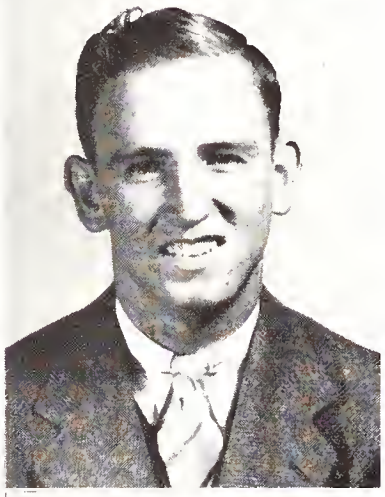

BOBBYE JEAN FERGUSON
CLINTON, MISS.
Member, Hermenian Literary Society; Fellowship, English.

Third Column

ALLEIN FISHEL
HATTIESBURG, MISS.
Member, Philomathean Literary Society.

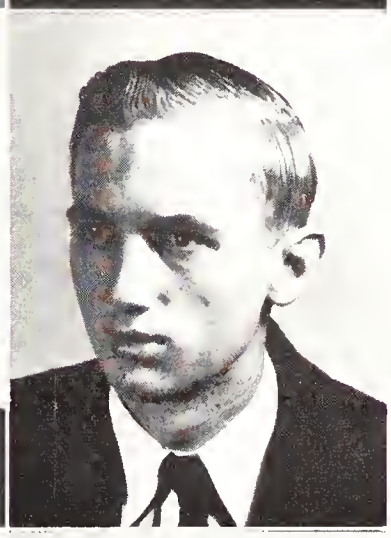
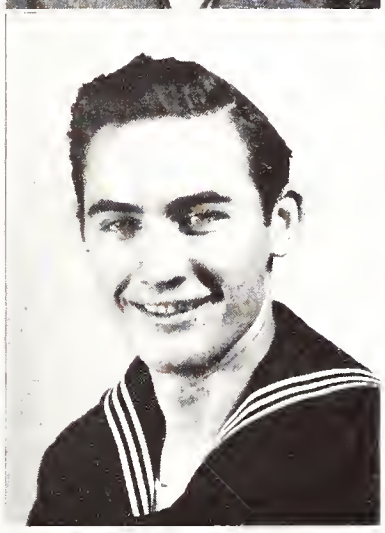

RALPH FOWLER
MEMPHIS, TENN.

CLEITUS FORTENBERRY
TYLERTOWN, MISS.
Member, Hermenian Literary Society, Ministerial Association.

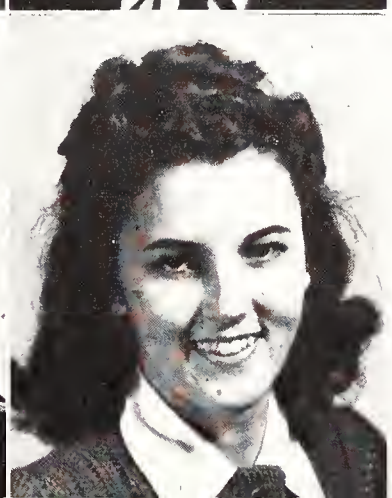

"TEX" FRIEND
FLORA, ILL.

MINNIE ZULA GADDIS
MORTON, MISS.
Member, Philomathean Literary Society.

KENNY PEPPER
Who's Who at M. C.—Most Versatile

Above

CHARLSIE MAE GRAHAM
ETHEL, MISS.
Member, Hermenian Literary Society, Choral Union.

LAURIE GREEN
MEMPHIS, TENN.
Member, Little Symphony Orchestra.

MYRA GULLEDGE
MERIDIAN, MISS.
Secretary of Hermenian Literary Society.

EXA RUTHIE HALFORD
LENA, MISS.

ROBERT BALLARD HALTON
BATESVILLE, MISS.

First Column

MARY ELLA HARVEY
TYLERTOWN, MISS.
Fellow, Chemistry.

W. B. HATAWAY
NEWTON, MISS.
Member, Ministerial Association.

ARTHUR B. HAVERSTOCK, JR.
CHARLESTON, S. C.

WELDON BETTS HICKS
RIENZI, MISS.

ETOIE HODGES
INDIANOLA, MISS.
Member, Philomathean Literary Society, B. S. U. Council.

SOPHOMORES

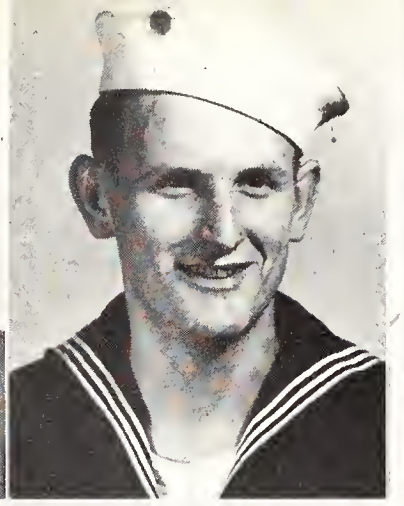

Second Column

ALFRED R. HOLZSCHUHER
SAN ANTONIO, TEXAS

BERTHA JEAN HORN
MAGEE, MISS.

Secretary-Treasurer of Sophomore Class; member of Philomathean Literary Society; Fellowship, Mathematics.

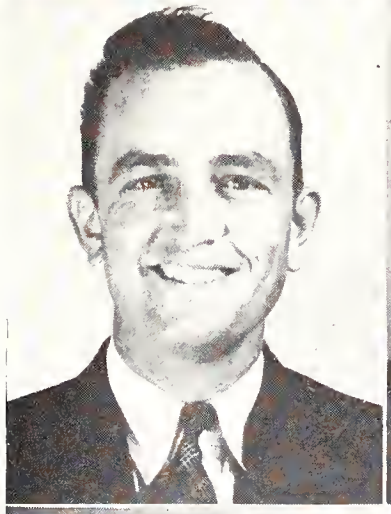

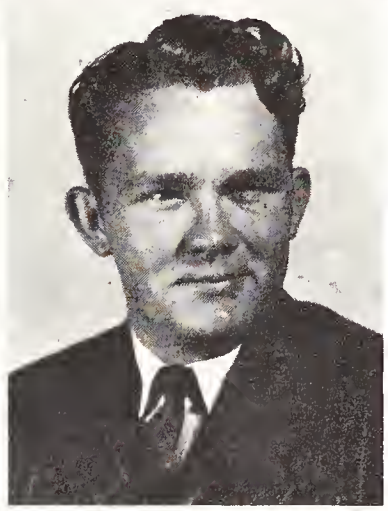

DOUGLAS N. HUDSON
HARRISON, ARK.

EMMETT A. HUMBLE
ANUHUAC, TEXAS

Transfer, Baylor University.

EDWARD S. KEATON
HERNING, TENN.

Transfer, Memphis State.

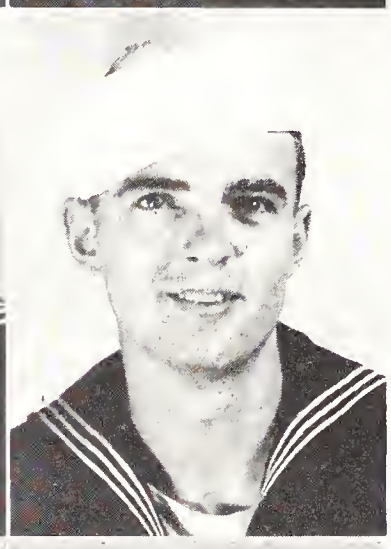

Third Column

ATLEY A. KITCHINGS, JR.
CLINTON, MISS.

Sophomore President.

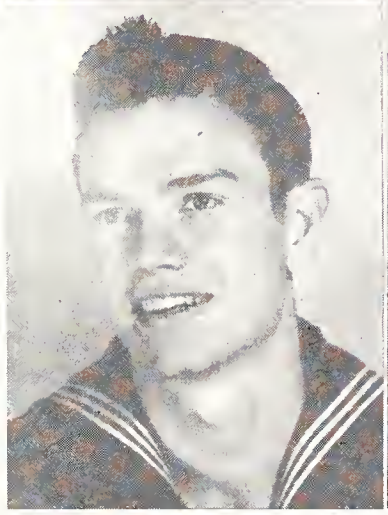
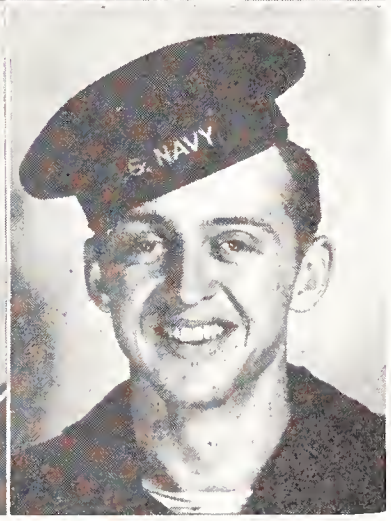

ERNEST LYNN KNIGHT
MT. OLIVE, MISS.

Member, Philomathean Literary Society.

DELMAS LOUIS LADNER, JR.
HATTIESBURG, MISS.

Transfer, Mississippi Southern.

ROBERT L. LEE
CLINTON, MISS.

Member, Ministerial Association.

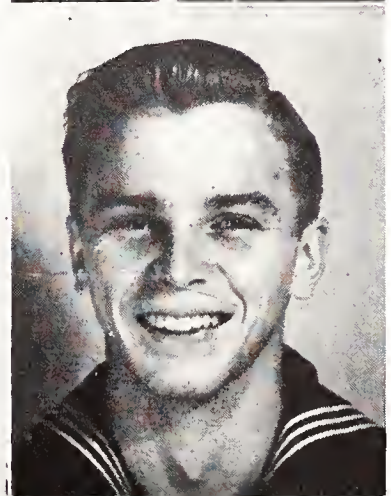

RAIFORD NEWELL LONG
RIPLEY, MISS.

Transfer, University of Mississippi.

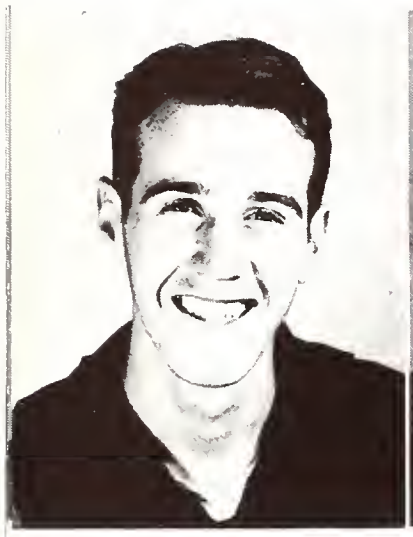

BURKE TRAVIS
Who's Who at M. C.—Most Dynamic

Above

HOUSTON M. LOVELACE JR.
ROME, GA.
Transfer, Marion Military Institute.

MRS. A. A. LOVELL
UTICA, MISS.
Fellow, Chemistry.

LOLA JEAN LOVETT
MORTON, MISS.
Member, Choral Union.

GILBERT H. LUMPKIN
SAN ANTONIO, TEXAS
Transfer, Baylor University.

DOUGLAS MARTIN
FORT WORTH, TEXAS

First Column

JOSEPH ALBERT MCDANIEL
MEMPHIS, TENN.

EDWARD MCDONALD
MERIDIAN, MISS.

W. V. MCLELLAN, JR.
CANTON, MISS.
Transfer, Ole Miss.

W. L. MCLENDON
CENTER, TEXAS
Transfer, Baylor University.

LAWRENCE CALVIN MERCER
GARDEN CITY, KAN.

SOPHOMORES

Second Column

GROVER "RED" MOSTYN
MAGNOLIA, TEXAS

THOMAS EUGENE MURFF
CALHOUN CITY, MISS.
Member, Hermenians.

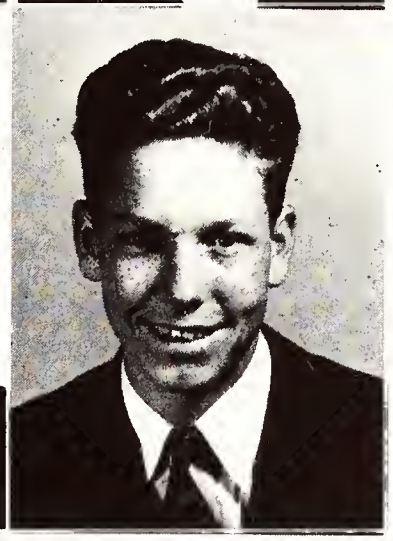

J. L. NOBLE, JR.
EDWARDS, MISS.
Transfer, Mississippi State.

L. W. O'BANNON, JR.
MEMPHIS, TENN.
Transfer, Memphis State.

DOUGLAS PARNELL
WACO, TEXAS
Business Manager on *Watch*; Transfer, Baylor.

Third Column

ROBERT BENTON PATTERSON
MEMPHIS, TENN.
Member, Philomathean.

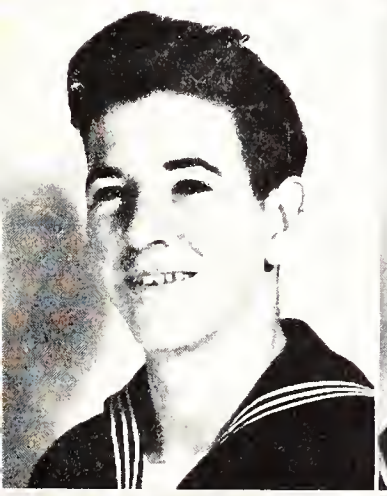

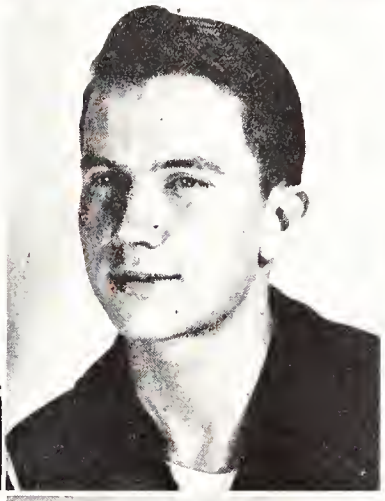

WANDA DELLE PERREAULT
CANTON, MISS.
Member, Philomathean; chosen one of the beauties.

ROY S. PRIOLO
AMARILLO, TEXAS

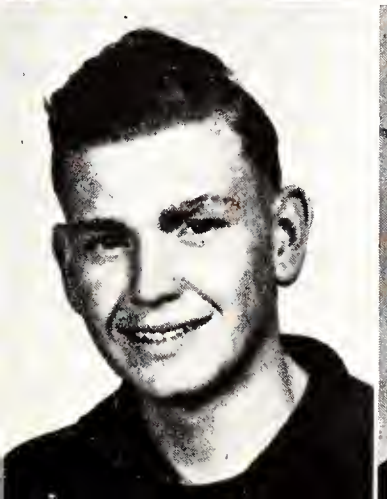

DOSSON L. RAY
SAYRE, OKLA.
Transfer, Oklahoma A. and M.

LEWIS E. RHODES
NORTHFIELD, MISS.
Member, Ministerial Association.

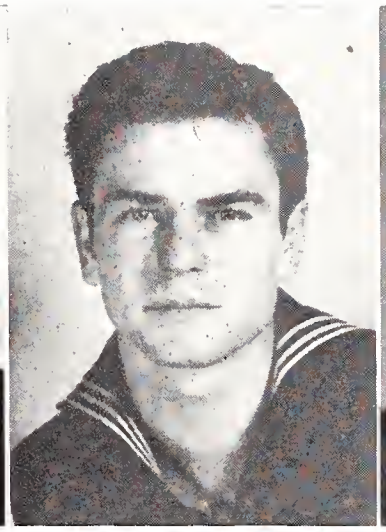

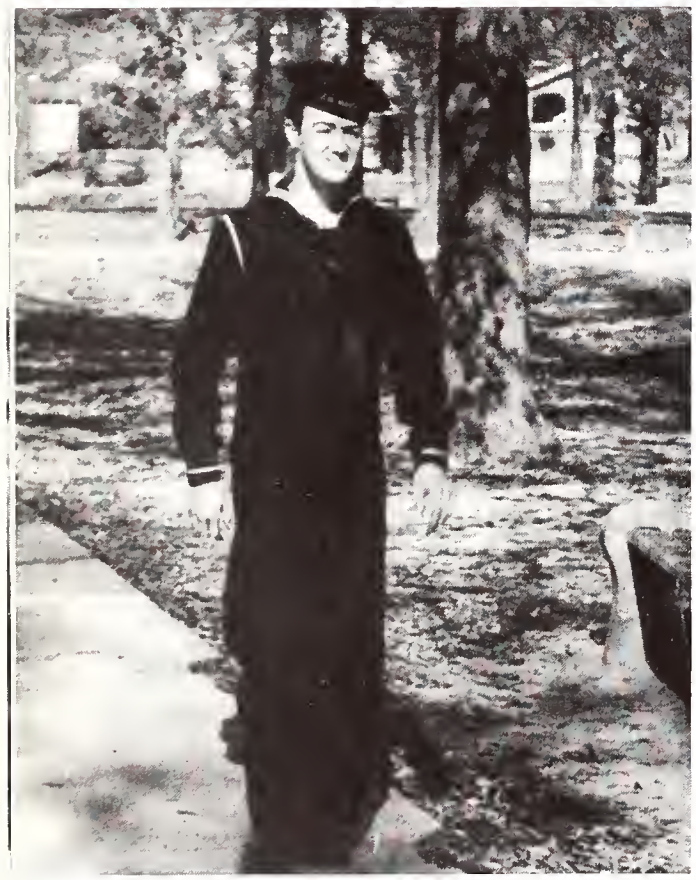

CHARLES POWELL
Who's Who at M. C.—Most Pessimistic

Above

JACK DONALD RIGGS
BIG SPRING, TEXAS
Member, *Watch* and *Pelorus* Staffs.

JAMES B. RILEY
HATTIESBURG, MISS.
Member, Ministerial Association, Philomathean Literary Society.

MERLE ROWAN
BALDWIN, MISS.
Transfer, Delta State.

H. B. ROWE
LIVINGSTON, TEXAS
Transfer, Baylor University.

BILLIE RYLE
BOYLE, MISS.
Member, Hermenian Literary Society, B. S. U. Council.

First Column

ELIZABETH SIMMONS
ROSEDALE, MISS.
Member, Hermenian Literary Society, Choral Union.

ERNESTINE SMITH
GREENVILLE, MISS.
Member, Philomathean Literary Society.

STANLEY JAMES SMITH
WANILLA, MISS.
Member, Ministerial Association, Hermenian Literary Society.

LAVALLE DOYLE SORRELS
MEMPHIS, TENN.

HAL BUCKNER STEWART
DALLAS, TEXAS
Transfer, Baylor University.

SOPHOMORES

Second Column

MALVA SUTHOFF
MOSS POINT, MISS.
Member, Little Symphony, Choral Union.

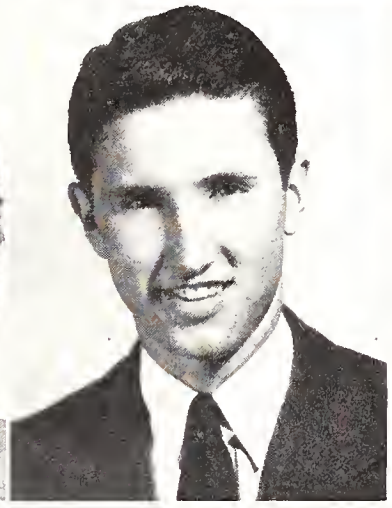

DAVID GERALD TAYLOR
ABERDEEN, MISS.
Member, Philomathean Literary Society.

R. N. TOUCHSTONE
MERIDIAN, MISS.

OTYE VANCE
GREENVILLE, MISS.
Member, Philomathean Literary Society.

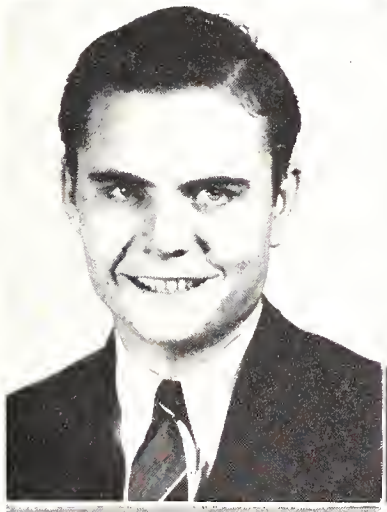
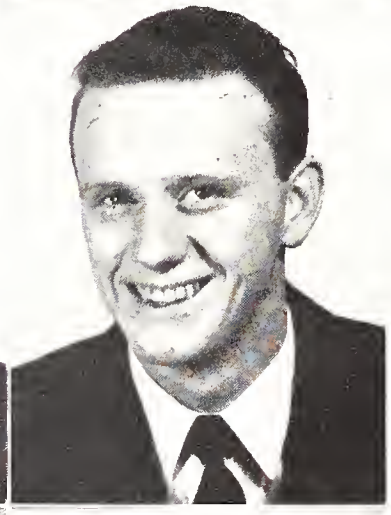
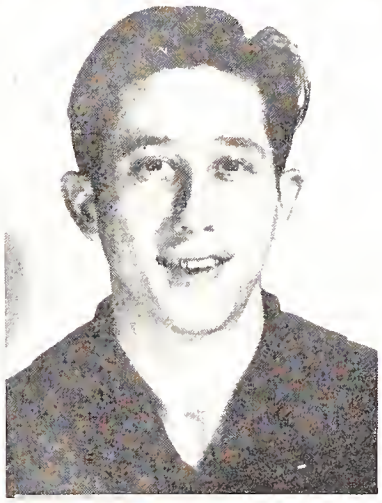

MELTON HENRY VINCENT
MERIDIAN, MISS.

Third Column

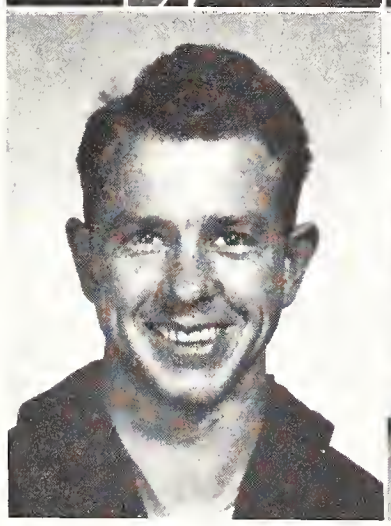

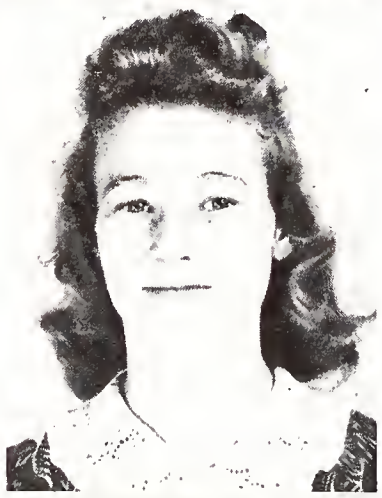

GEORGE WALTON
ST. LOUIS, MO.
Member, Ministerial Association.

J. O. WILLIAMS
HOUSTON, TEXAS
Member, Choral Union.

LEROY WILLIAMS
LEESVILLE, LA.
Transfer, L. S. U.

EDNA EARLE YOUNG
CLINTON, MISS.

RALPH DALE YOUNG
BROOKHAVEN, MISS.

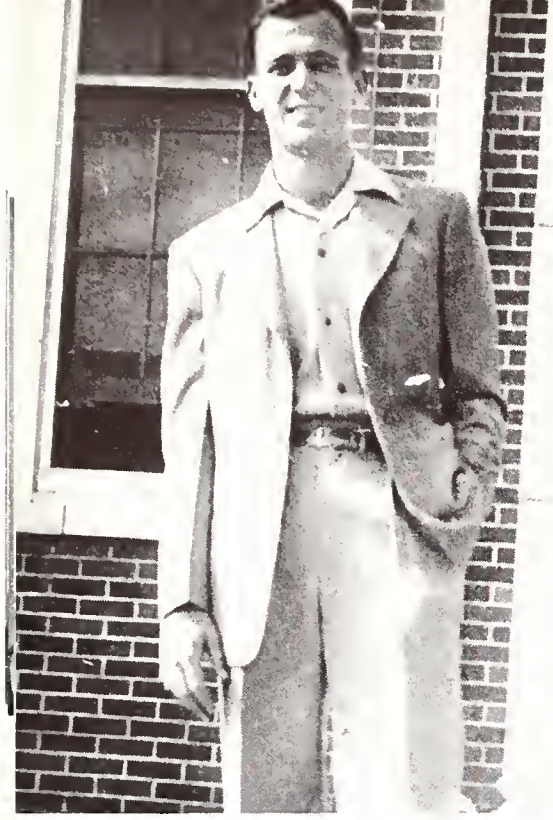

MORAN POPE
Who's Who in American Colleges and Universities

JOE DALE
Who's Who in American Colleges and Universities

LOUISE SHOEMAKER
Who's Who in American Colleges and Universities

The

Serious business—Life

MISS MICKIE GOODMAN
San Antonio, Sponsor

Left, Top: Looking the field over.
Middle: Who sent corsages, girls?
Bottom: Gardner and Faulkner at attention.

FRESHMEN

OFFICERS

Thomas Bibb, vice-president; Homer Biggerstaff, president; and William Ferrell, secretary-treasurer.

William A. Adair . . . . . Huntsville, Ala.

John C. Alford . . . . . Columbia, Ala.

Julius M. Alford . . . . . McComb, Miss.

Wiley N. Anderson . . . . Pascagoula, Miss.

Donald A. Andacht . . . . Milwaukee, Wis.

Helen Dale Armstrong . . Georgetown, Miss.

Jere Austill, Jr. . . . . Spring Hill, Ala.

J. Gorman Ayers, Jr. . . . Birmingham, Ala.

James C. Baker . . . . . Vienna, Ill.
Transfer, Southern Illinois Normal Institute.

Harley H. Bass . . . . . Eclectic, Ala.

Frank Berry, Jr. . . . . Utica, Miss.

Thomas Z. Bibb . . . . . Sweetwater, Texas
Vice-President of Freshman Class.

Homer L. Biggerstaff, Jr. . . . Lexington, Okla.
President of Freshman Class.

Ouida Brister . . . . . Terry, Miss.
Company C Sponsor, First Favorite at M. C.

MARTHA CHADWICK
Who's Who at M. C.—Most Astounding

Joseph M. Brown	Andalusia, Ala.	Albert C. Buxton	Spokane, Wash.
Wesley Bruce	Oxford, Miss.	Doris Merle Byrd	Florence, Miss.
H. Rodney Bub	Belleville, Ill.	Charles H. Campbell	Centreville, Miss.
Mary Willie Buckley	Newhebron, Miss.	James V. Carr, Jr.	Clinton, Miss.
Edna Earl Bush	Newhebron, Miss.	Otis D. Carter	Dallas, Texas

FRESHMEN

Yolande L. Carter . . . . Rolling Fork, Miss.

Martha Chadwick . . . . . Jackson, Miss.
Who's Who at M. C.

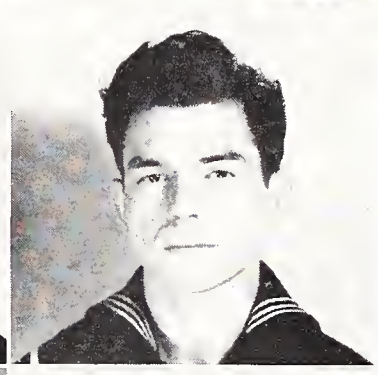

Walter B. Chandler . . . . Moundsville, Ala.

James A. Clark . . . . . Joplin, Mo.

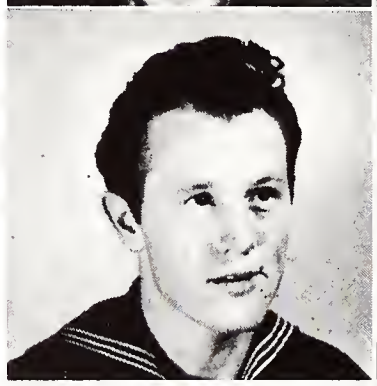

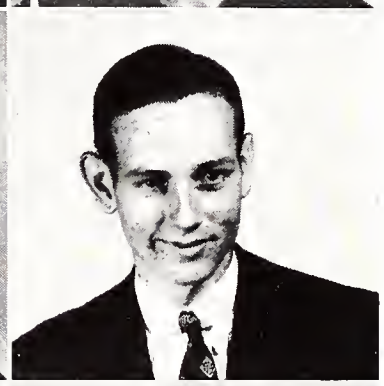

William E. Clemons . . . . Cleveland, Miss.

Edward S. Coleman . . . . . Jackson, Miss.

John R. Comboy . . . . . Independence, Mo.

Mary Lynn Conlee . . . . . Jackson, Miss.

J. A. Danklefs . . . . . Elgin, Texas

William R. Dean . . . . . Graham, Texas

Frederick J. Deaux . . . . Summerdale, Ala.

William L. DeVan . . . . . Pine Hill, Ala.

Robert P. Dent . . . . . Starkville, Miss.

William L. Dickinson . . . . . Opelika, Ala.

SUSAN SPITCHLEY
Who's Who at M. C.—Most Charming
and
DEEVEE HILLMAN
Who's Who at M. C.—The Wolf

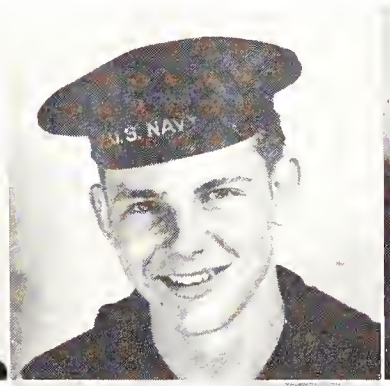

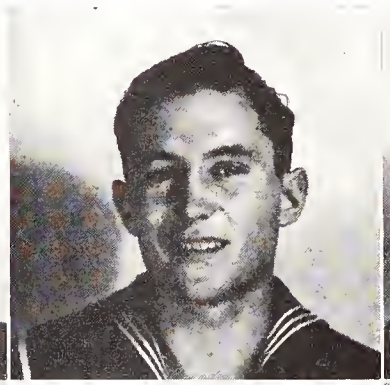
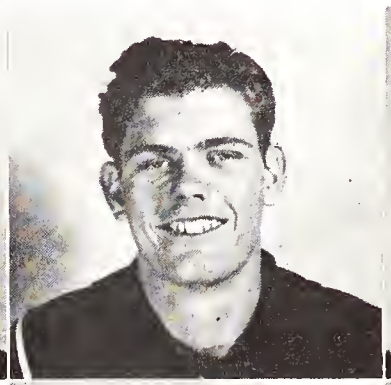
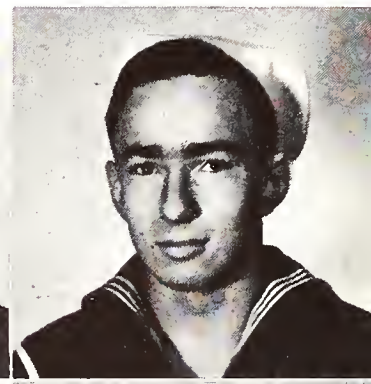

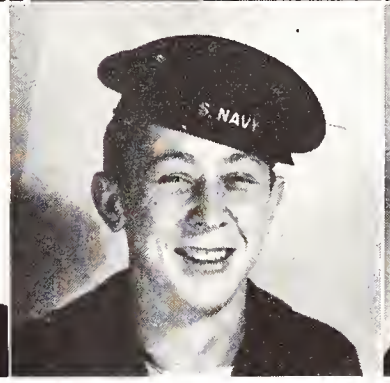

Carolyn Dollarhide . . . . . Clinton, Miss.

John R. Downing . . . . . Brewton, Ala.

Walter D. Draughon, Jr. . . . . Newton, Ala.

Harlen Lee Drum . . . . . Las Cruces, N. M.

William W. Easley . . . . . Magnolia, Miss.

Virginia Eaton . . . . . Clinton, Miss.

Buford E. Eford . . . . . Dothan, Ala.

Edwin B. Eggan . . . . . Memphis, Tenn.

Karlheinz Eissinger . . . . . Independence, Mo.

Donald B. Eblen . . . . . Kansas City, Mo.

FRESHMEN

THEODORE E. ELSEMAN . . . . . Omaha, Neb.

RICHARD P. ERICKSON . . . . . Macon, Mo.

JAY B. EVANS . . . . . Lucas, Iowa

JAMES A. FANNIN . . . . Madisonville, Miss.

LOU ALICE FAULKNER . . . . . Lake, Miss.

C. D. FEATHERSTON . . . . . Macon, Miss.

FELIX FERRELL . . . . . Utica, Miss.
Fellowship, Chemistry.

WILLIAM FERRELL . . . . . Greenville, Miss.
I. R. C., Secretary-Treasurer of Freshman Class.

MILO H. FIELDS . . . . . Stafford, Kan.

WILLIAM L. FITZGERALD . . . . . Flora, Ill.

ROBERT C. FLEMING . . . . . Grayville, Ill.

HARLAN E. FREEMAN . . . . . Albany, Ga.

ROBERT C. FULLER . . . . . LaFayette, Ala.

MARY FULTON . . . . . Mobile, Ala.
Choral Union.

DAVID GRANT
Who's Who at M. C.—Most Influential

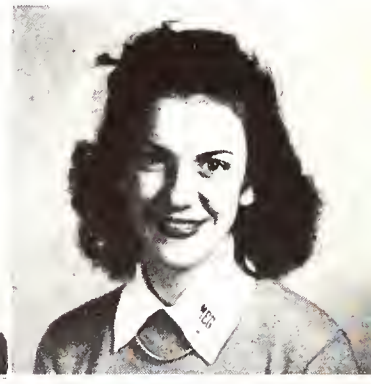

LEILA RENE GAHAN . . . . . Greenville, Miss.

MEARLE GALLUP . . . . . Woodland, Calif.

JACK GASWAY . . . . . Amarillo, Texas

MABLE GARDNER . . . . . Louin, Miss.

MARGARET GARDNER . . . . . D'Lo, Texas

WALTER B. GODBOLD . . . . . Jackson, Miss.

HAROLD S. GOODENOUGH . . . . . Kerrville, Texas

JAY GORE, JR. . . . . Grenada, Miss.

MILES R. GREER . . . . . Missouri Valley, Iowa

DONALD D. GREGG . . . . . McCook, Neb.
Transfer, McCook Junior College

FRESHMEN

Fred Robert Gress . . . . Council Bluffs, Iowa

Billy Grimmer . . . . . Winfield, Iowa

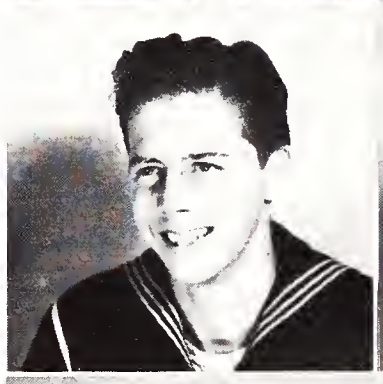

Edward B. Grothaus . . . San Antonio, Texas

David W. Hall . . . . . Carthage, Mo.

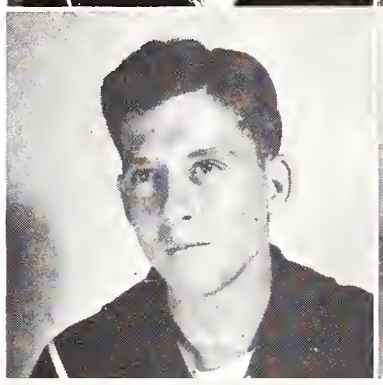

Henry H. Haisten, Jr. . . . . Troy, Ala.

Augustus W. Harrelson . . . Stringer, Miss.

James C. Harrington, Jr. . . . . Atlanta, Ga.

Cita Harris . . . . . Clinton, Miss.

John Henry . . . . . Magee, Miss.

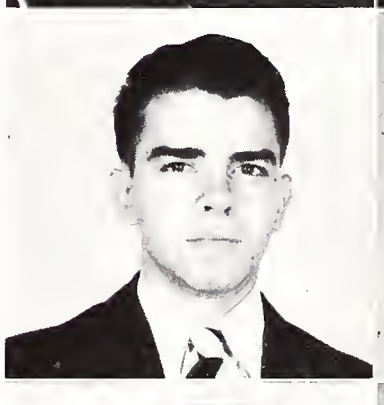

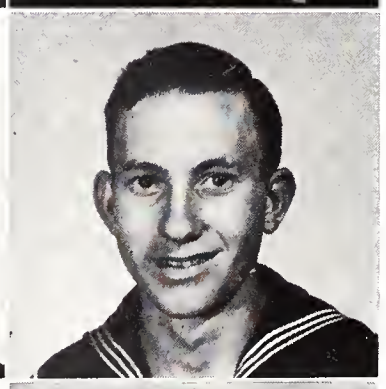

John Henley . . . . . Hazelhurst, Miss.

Peyton Henry Hines . . . . . Cruger, Miss.

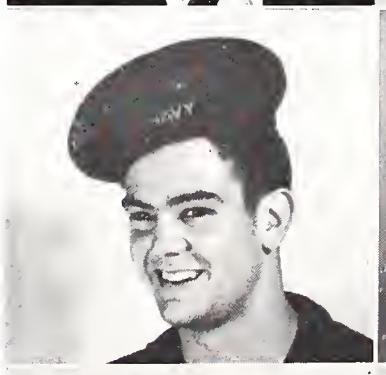

William M. Hisey . . . . . Birmingham, Ala.

LaVada Hodges . . . . . Louisville, Ky.

Jack C. Hodgkins, Jr. . . . Birmingham, Ala.

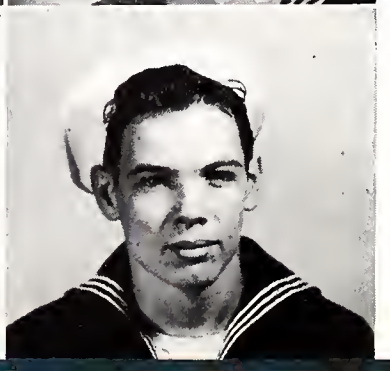

BETTY BREELAND
Who's Who at M. C.—Most Optimistic

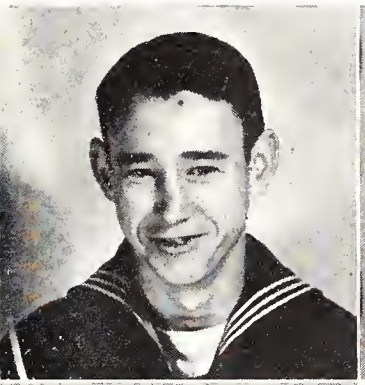
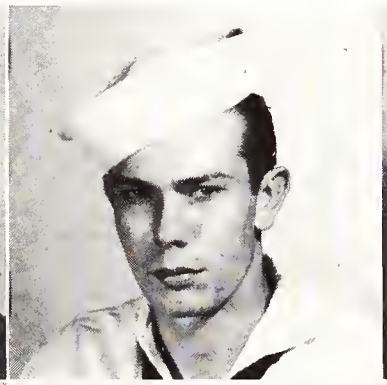

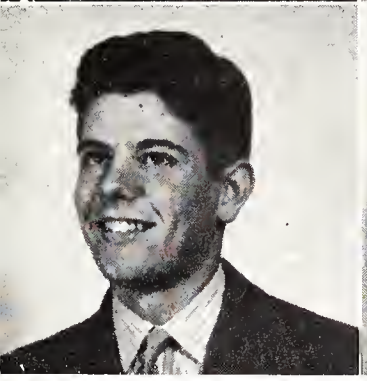

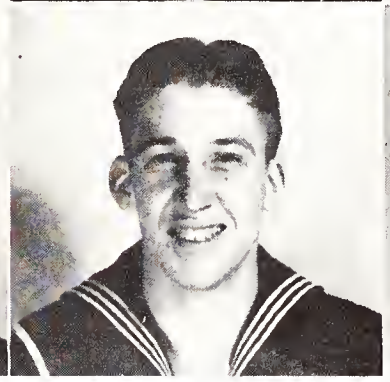

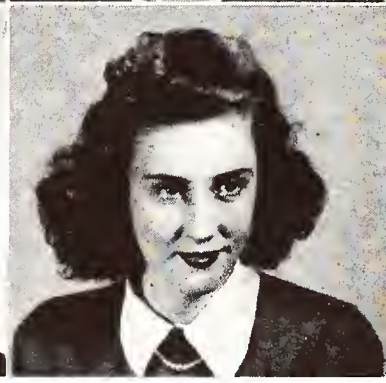

John Hoggins, Jr. . . . . Petersburg, Texas

Robert W. Hoke . . . . . Lisbon, Iowa

Milton L. Holliday . . . Corpus Christi, Texas
Transfer, Baylor University

James Jernigan . . . . . Tupelo, Miss.

Park G. Jarrett . . . . . Cora, Ill.

James Robert Jones . . . . . Jackson, Miss.

J. H. Johnson, Jr. . . . . Andalusia, Ala.

T. Lemuel Johns . . . . . Birmingham, Ala.

E. B. Justice . . . . . Montgomery, Ala.

Corine Kennedy . . . . . Magee, Miss.

FRESHMEN

CHARLES W. KERR . . . . . Greenwood, Miss.
Transfer, Mississippi State.

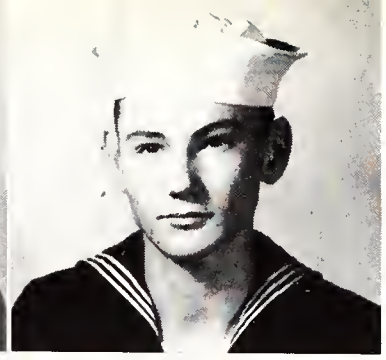

W. GLENN KILGORE . . . . . Winfield, Ala.

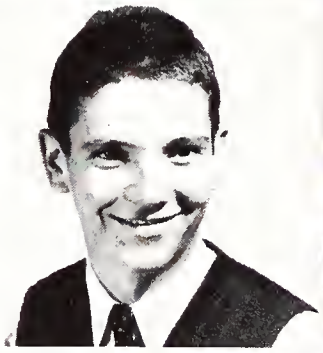
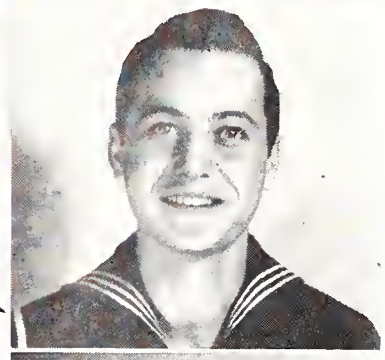

HAROLD T. KITCHINGS . . . . . Clinton, Miss.

KENNETH J. KOHNLE . . . . . St. Louis, Mo.

DONALD P. KYLE . . . . . Decatur, Ala.

MORRIS A. LACEY . . . . . Montgomery, Ala.

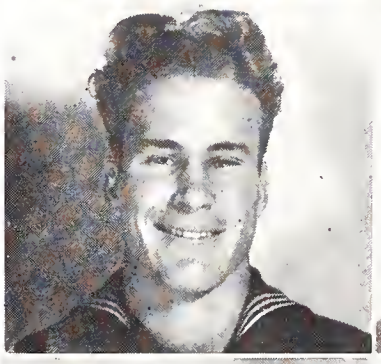

B. DALE LANINGHAM . . . . . Buffalo, Texas

CONWAY M. LAURENCE . . . . Meridian, Miss.

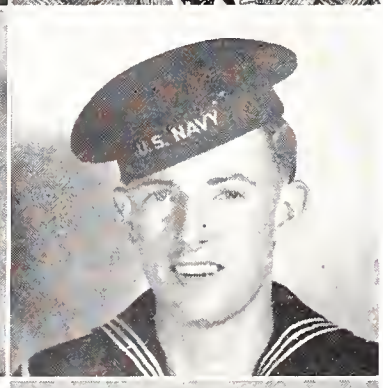

MRS. R. L. LEE . . . . . Clinton, Miss.

WINFIELD S. LEETH, JR. . . . . Cullman, Ala.

WILBUR K. LESTER . . . . . Whitesboro, Texas

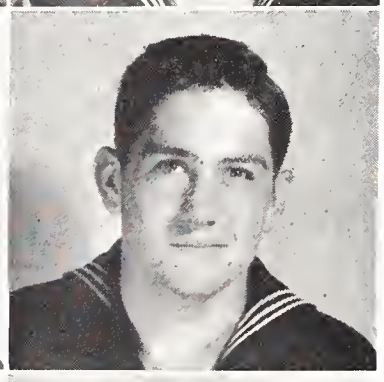

JAMES A. LONGSHORE . . . . . Gadsden, Ala.

RICHARD J. LOWRY . . . . . Dallas, Texas

DORIS JEAN LENHART . . . . Hollandale, Miss.

Berry Cottage, Hillman Campus.

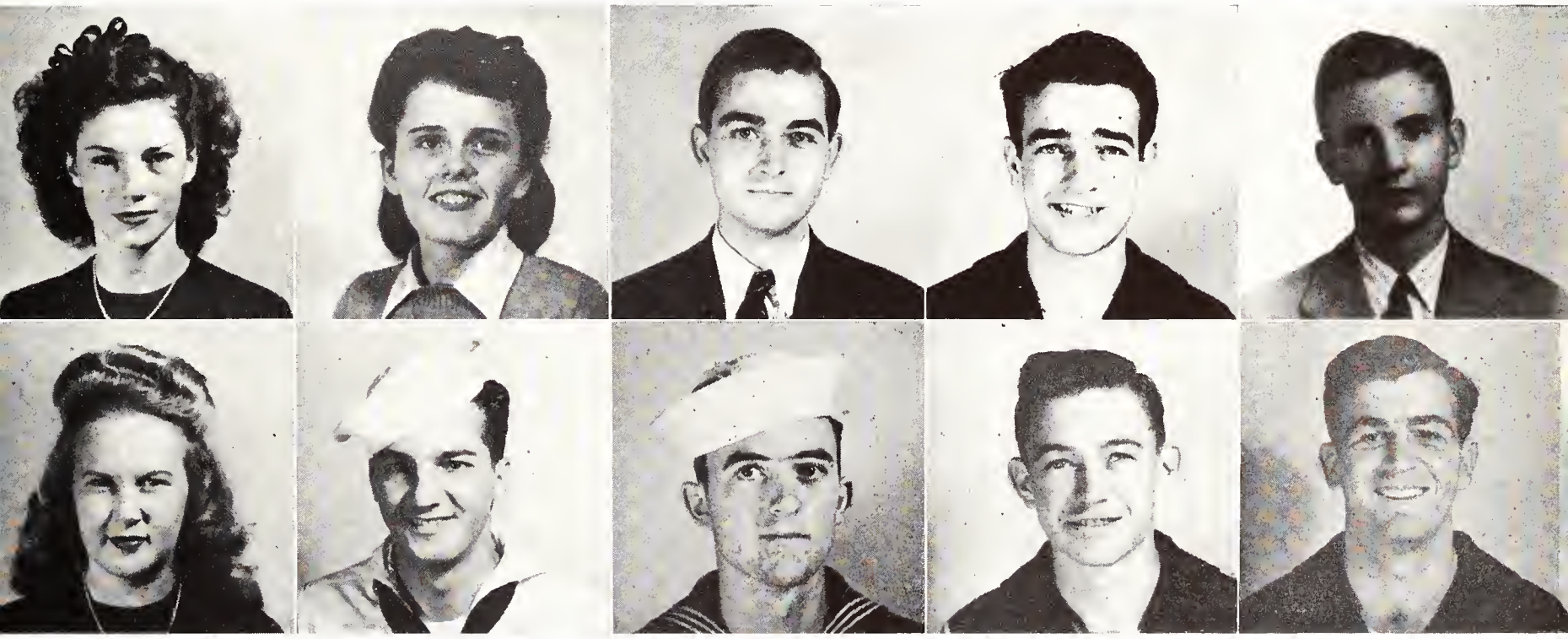

Billie Ruth McBride . . . . . Clinton, Miss.

Muriel McDermott . . . . . Jackson, Miss.
Transfer, Belhaven

Douglas McDonald . . . . . Terry, Miss.

William Hunter McDonald . . Montgomery, Ala.

Ralph Marble . . . . . Leland, Miss.

Margaret Martin . . . . . Tillatoba, Miss.

Abraham Markosian . . . . Salt Lake City, Utah

Ben Maxwell . . . . . Atmore, Ala.

Louis Eugene Merrill . . . . . Gulfport, Miss.

Edwin B. Miller . . . . . Sylacauga, Ala.

FRESHMEN

William Miller . . . . . West, Miss.
Ministerial Association.

Joseph O. Mobley . . . . Rolling Fork, Miss.

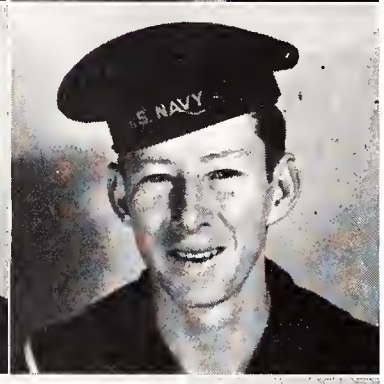

Ben Adams Moore, Jr. . . . . Grenada, Miss.

Richard N. Moore . . . . . Bernice, La.

Gerald E. Motal . . . . . El Campo, Texas

Joyce E. Muse . . . . . Clinton, Miss.

Bernard J. O'Leary . . Colorado Springs, Colo.

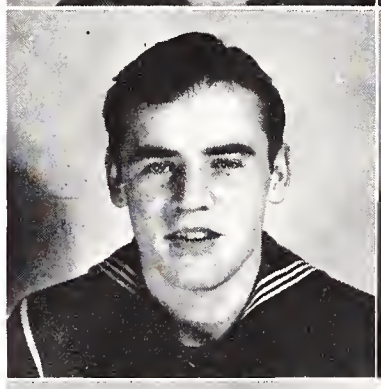

Mary White Nelson . . . . . Clinton, Miss.

Marvin H. Osborne . . . . . Jackson, Miss.

Dorothy Peeler . . . . . Silver Creek, Miss.

Rubel L. Phillips . . . . . Corinth, Miss.

Thomas B. Portwood . . . San Antonio, Texas

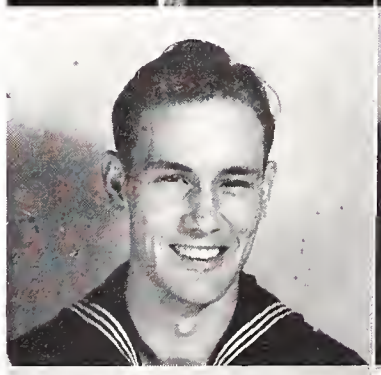

Karl Potts . . . . . Waterloo, Ala.

Charles M. Powell . . . . . Dallas, Texas

MARY FULTON

Who's Who at M. C.—Most Impulsive

Charles H. Price	Lyon, Miss.	Robert H. Reddell	Waxahachie, Texas
Richard E. Pritchett	Ward, Ala.	Wilmer H. Reed	Montgomery, Ala.
Mitchell J. Radon	East St. Louis, Ill.	Dean M. Rees	Galveston, Texas
Marinell Rayburn	Grenada, Miss.	Forest J. Rees	San Antonio, Texas
Daniel W. Ready, Jr.	Monticello, Miss.	Walter L. Reynolds	Vicksburg, Miss.

FRESHMEN

Mrs. Lewis E. Rhodes . . . . Northfield, Miss.

Donald R. Robinson . . . . Lawrenceville, Ill.

Mamie Ruf Runnels . . . . . Terry, Miss.

Samuel F. Rutland, Jr. . . Montgomery, Ala.

H. P. Rowland . . . . . Walnut, Miss.

Charles S. Rutledge . . . . . Cordova, Ala.

Homer S. Samuels . . . . . Woodville, Miss.

Edward H. Schrader . . . . . Mort, Texas

Marilee Seitz . . . . . McComb, Miss.

Herley H. Saucier . . . . . Coffeeville, Miss.

Wayne Shoup . . . . . Oakland, Calif.

Roger B. Shows . . . . . Ward, Ala.

Floy Smith . . . . . Piave, Miss.

John Lee Smith . . . . . Bledsoe, Texas

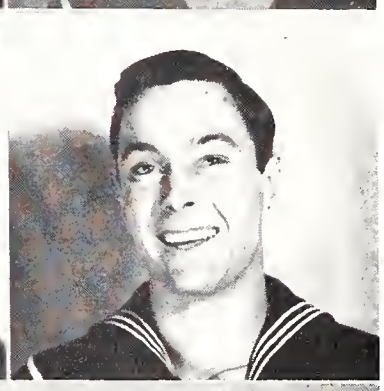
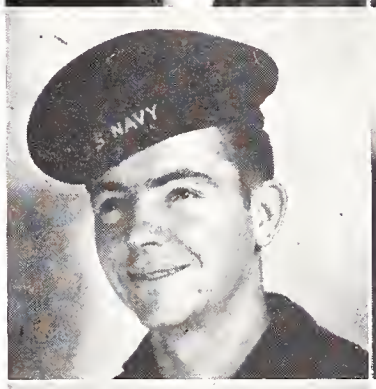

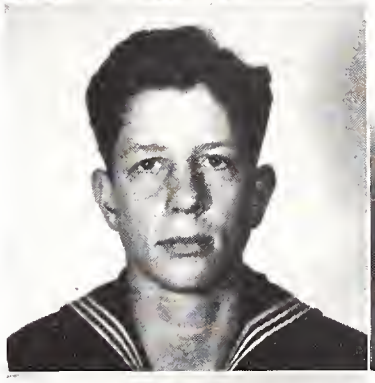

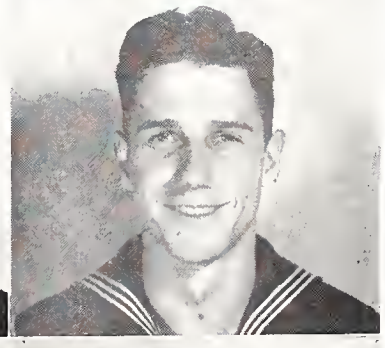

GEORGE McINTOSH
Who's Who at M. C.—Most Original

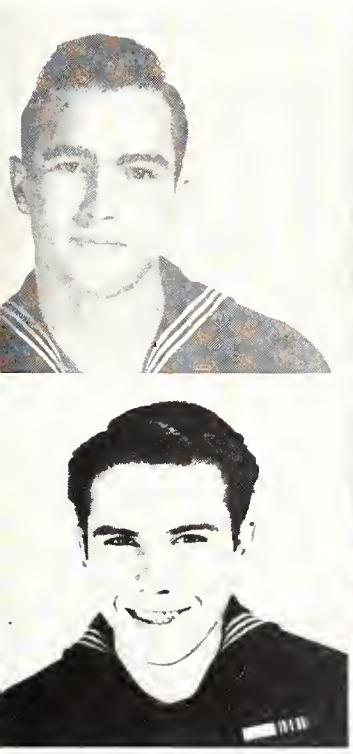

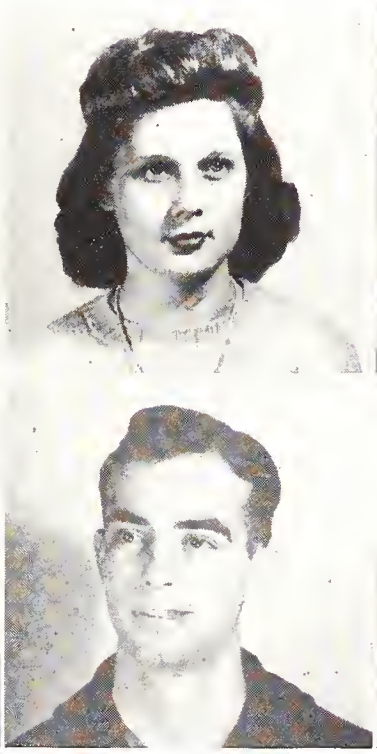

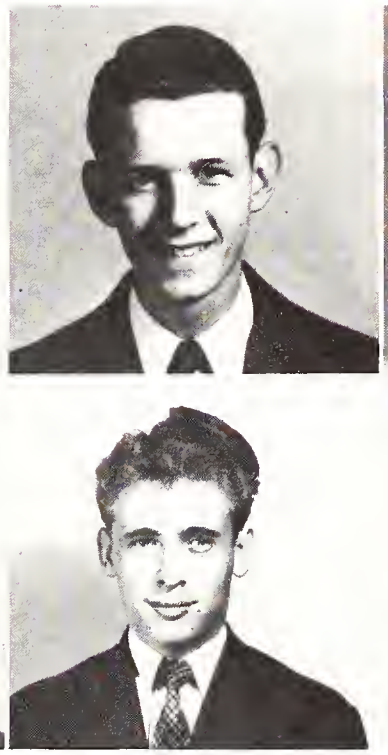

ARTHUR VAUGHAN SMITH, JR. . . . Pascagoula, Miss.

MAURINE SPEED . . . . . Collins, Miss.

JOHN WARREN STEEN . . . . . Jackson, Miss.
Ministerial Association

CHARLES W. SUMMERS . . . . Long View, Texas

JOSEPH R. SWARTOUT . . . . . Pascagoula, Miss.

ROBERT E. SMOCK . . . . . Oklahoma City, Okla.
Transfer, Oklahoma City University

DONALD E. STEVENSON . . . . . Austin, Texas
Transfer, University of Texas

TOMMIE TALBERT . . . . . Jackson, Miss.
Ministerial Association

LEWIS W. TAYLOR, JR. . . . . Tuskegee, Ala.

TROY B. TAYLOR . . . . . Texarkana, Texas

FRESHMEN

Thomas E. Tate . . . . . Waldron, Ark.

Jack Torbert . . . . . Linden, Ala.

William Henry Teate . . . . Jackson, Miss.

Charles P. Tharp . . . . . Jackson, Miss.

Hugh D. Thompson, Jr. . . . Chapman, Ala.

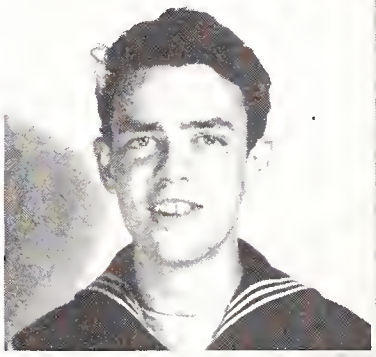

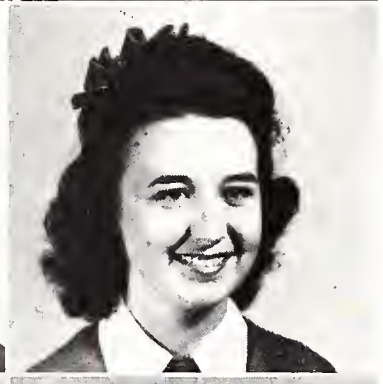

Bobbie L. Thompson . . . . . D'Lo, Miss.

Charles C. Tomlinson . . . . Gulfport, Miss.

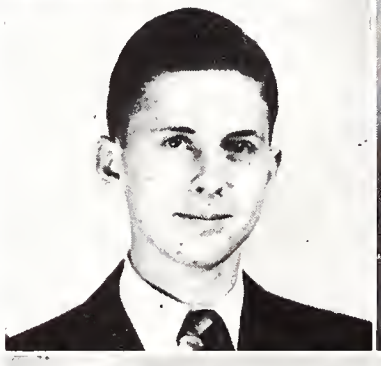

Joseph R. Traub . . . . . Mason City, Iowa

Alton L. Turner . . . . . Luverne, Ala.

Hildred C. Walker . . . . . Meridian, Miss.

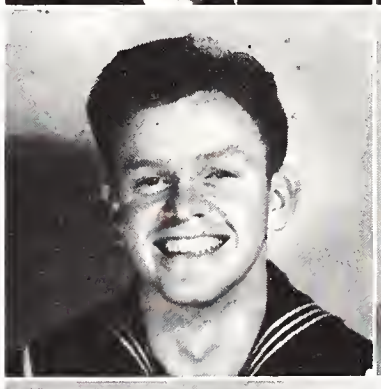

Jack Waldrop . . . . . Florence, Miss.

Warner S. Watkins, Jr. . . Birmingham, Ala.

Fred B. Werkenthin . . . . . Austin, Texas

Iris White . . . . . Jackson, Miss.

MARY WHITE NELSON
Who's Who at M. C.—Most Stylish

James R. Willis . . . . . Dadeville, Ala.

Robert Roy Wallace . . . Corpus Christi, Texas

Clyde Wiley . . . . . Seattle, Wash.

Sidney E. Watters, Jr. . . . . Greenwood, Miss.

William R. White . . . . . Goose Creek, Texas

Charles R. Wilkinson . . . . . Monroe, La.

John S. Willis . . . . . Dadeville, Ala.

Horace O. Wilson . . . . . Birmingham, Ala.

W. H. Yeatman . . . . . Florence, Ala.

J. F. Zaleski . . . . . Sayreville, N. J.

FRESHMEN

OUR NAVY

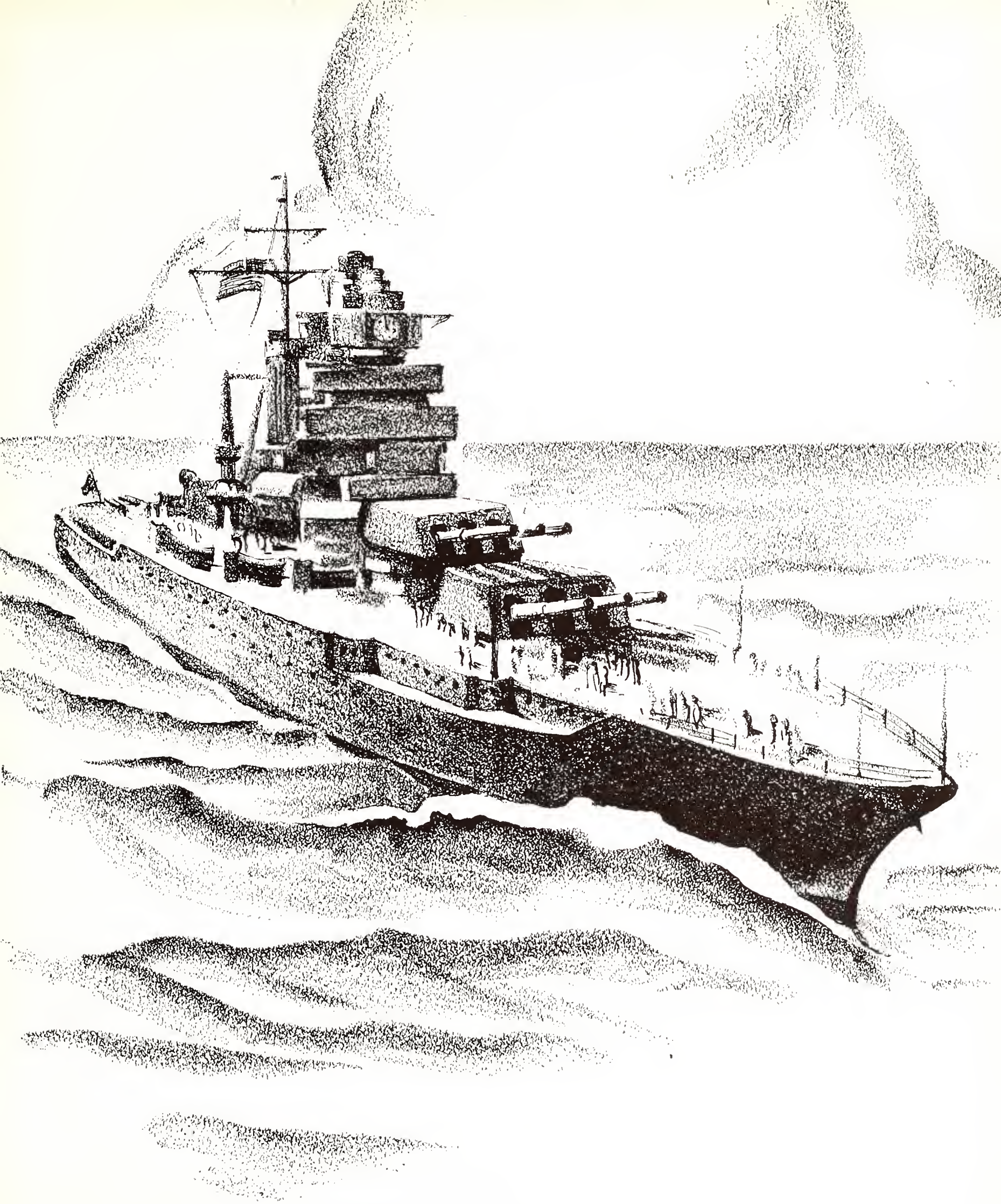

OFFICERS AND

The high efficiency and the wise consideration of the Commanding Officer, Lt. A. K. Burt, have largely been responsible for the outstanding success of the unit, and his tact and courtesy have won for him the genuine affection of his men.

Pharmacist Mate Second Class R. E. Nugent is a capable assistant in the medical department.

Lt. (j. g.) C. D. Ellison, head of the unit's athletic department, has done much to help the morale of the unit by initiating entertainments.

Storekeeper First Class Harry Retz has smoothly and efficiently managed the supply branch of the unit.

Yeoman Second Class H. C. Beckham, known to the men of the unit as "Beck," assists in the clerical department.

D. H. Nicholson, Yeoman First Class, is an industrious assistant who aids in the unit's clerical work.

SHIPS COMPANY

Lt. (j. g.) Henry Pettit, the Executive Officer, has a great capacity for work, and is amiably respected by the men of the unit.

Lt. Homer L. Howard is in charge of the Navy's Medical Department at Mississippi College. He keeps a careful watch on the unit's health and administers efficiently to their ailments.

Pharmacist Mate First Class J. P. Millman is highly efficient in remedying the unit's ailments.

Chief Specialist (A) William Audish, the Division Officer, is amiably known by the men of the unit for his friendly "hi ya'."

Chief Specialist (A) Dennis Rigan is the boxing coach, and has contributed much to the efficiency of the unit.

Chief Specialist (A) R. E. Bowen is the coach of the unit's basketball team.

PLATOON I

Jere Austill, John C. Baker, Carl H. Barbour, Eldridge G. Bergeson, Frank E. Berry, John W. Bibb, Dan F. Breeden, Charles H. Campbell, Roy K. Clark, Everett S. Cole, J. William Collier, Donald M. Coulter, Allen C. Cowart, Frederick J. Deaux, Robert P. Dent, Bryant M. Drake, Donald B. Eblen, Karlheinz Eissinger, Troy A. Enis, William H. Farrell, William L. Fitzgerald, Robert C. Fleming, Miles R. Greer, Augustus W. Harrelson, Peyton H. Hines, Milton L. Holliday, John A. Hugghins, Emmett A. Humble, Park G. Jarrett, J. D. Kelley, Donald P. Kyle, Alfred F. Lampe, Lawrence J. McAlpin, William H. McDonald, J. Douglas Martin, Joseph O. Mobley, Grover V. Mostyn, Samuel T. Pearce, Charles H. Price, Mitchell J. Radon, Walter L. Reynolds, Donald R. Robinson, H. P. Rowland, Hugh D. Thompson, Harry F. Thompson, Jack W. Tobert, Jack P. Waldrop, Warner S. Watkins, Jr.; J. O. Williams.

C O M P A

Company A, occupying Alumni and the first deck of Chrestman, was given a good start under the leadership of William H. Buck. It has, since its organization, held up its reputation, and has throughout appeared as a company taut, trim, and shipshape.

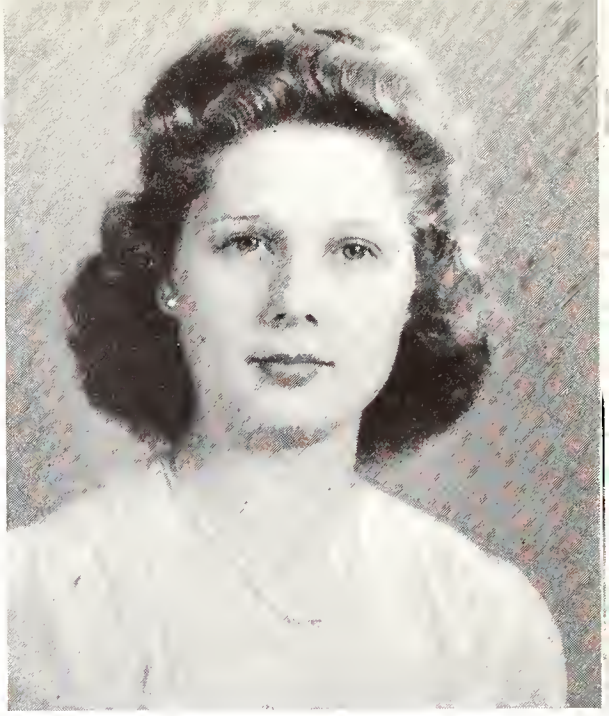

MISS MAURINE SPEED
Sponsor

PLATOON II

Prentiss C. Alexander, Emil Anderson, Jim H. Bennett, Earl W. Bradshaw, Norman J. Brown, Louis D. Butler, Theodore E. Elseman, Richard P. Erickson, Jay B. Evans, Milo H. Fields, Harlan E. Freeman, Jack Gassway, Terry F. Gibson, Harold S. Goodenough, Jimmy R. Greear, Don D. Gregg, Robert F. Gross, Edward B. Grothaus, David W. Hall, John E. Henley, John T. Hoggins, Jr.; James V. Huff, Alex James, James A. Jernigan, W. Keith Lester, Ernest B. Lott, Robert C. Love, Richard J. Lowry, Louis E. Merrill, Gerald G. Motal, John L. Noble, Lon W. O'Bannon, Bernard J. O'Leary, William H. Parker, Forrest J. Rees, Merle Rowan, Joe R. Street, Alton L. Turner, Phillip A. Waring, Fred B. Werkenthin, Charles R. Wilkinson, Leroy G. Williams, Ralph D. Young.

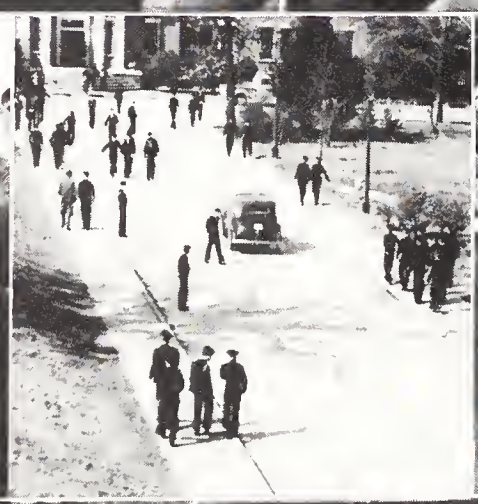

On watch! . . . Brr! 6:30 A.M. . . . Clean it up, boys. What are you doing, Red? . . . Keaton and others—keeping up with the news . . . Keep your eyes on your paper, Taylor! . . . Mechanical drawing—but not automatic—you have to do it yourself . . . Some goin', some comin' . . . Walking your girl in the park is more pleasant . . . Push ups! . . . No, they're not tearing their hair out!

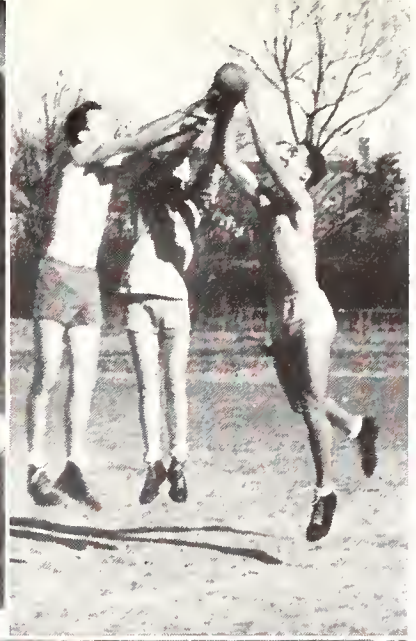

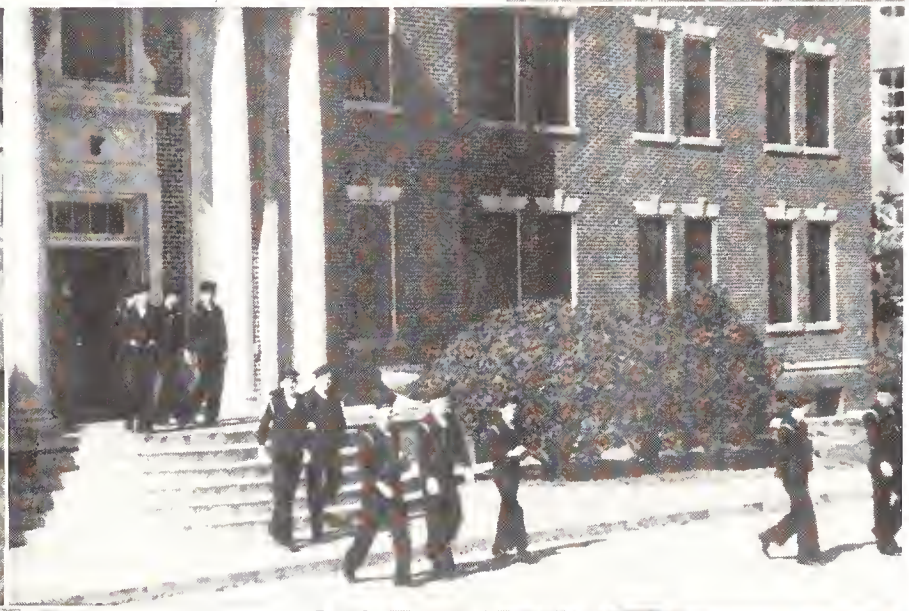
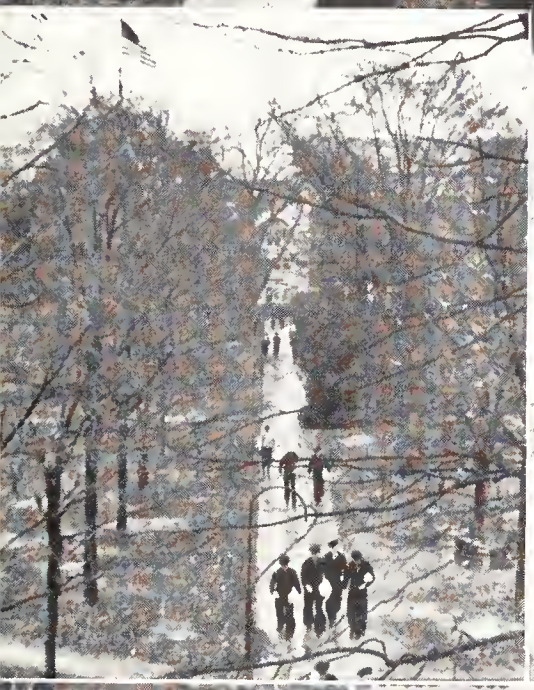

Right hook . . . What's Humble pointing at? . . . All in the air . . . Somebody help O'Leary! . . . Bound for class . . . Rainy weather . . . Look this way, fellows . . . You've got all you need, Lovelace . . . Chow . . . Clinton's favorite hangout.

PLATOON I

Ralph W. Alewine, Julius M. Alford, Donald A. Andacht, George H. Atkinson, Jr.; Thomas Z. Bibb, Homer L. Biggerstaff, Jr.; Albert M. Bowes, Merlin D. Blair, Benjamin F. Bradford, William H. Buck, Marion A. Carnes, Walter B. Chandler, John R. Comboy, Paul J. Connolly, Billy C. Darnell, William L. DeVan, William W. Easley, Jr.; Jack H. Farris, Ralph L. Fowler, Benjamin H. Gardner, B. Welbur Gibson, Robert B. Haltom, James C. Harrington, R. Wayne Herbert, William M. Hisey, Alfred H. Holzcheur, Stanford M. Kennady, James Walter Lee, Edward F. McDonald, Benjamin C. Maxwell, Stanton L. Middleton, Ben A. Moore, Jr.; Richard N. Moore, Earl R. Porterfield, John W. Prewitt, Samuel F. Rutland, Homer S. Samuels, Herley H. Saucier, Edward H. Schrader, Arthur V. Smith, Lavelle D. Sorrels, Donald E. Stevenson, Barton F. Stratton, Charles W. Summers, Joe R. Swarthout, Lewis W. Taylor, Troy B. Taylor, Charles R. Tharp, James A. Tinsley, Robert L. Townsend, Melton H. Vincent, Sidney E. Watters, Charles W. White, Joseph F. Zaleski.

COMPA

Company B, occupying the second deck of Chrestman, was equally given a good send-off under the leadership of Apprentice Seaman J. F. Zaleski, who—at the time of publication—is furthering his V-12 training at Millsaps College. The fine cooperation and team work that Company B has exhibited certainly places it in the race of stiff competition with its rival companies.

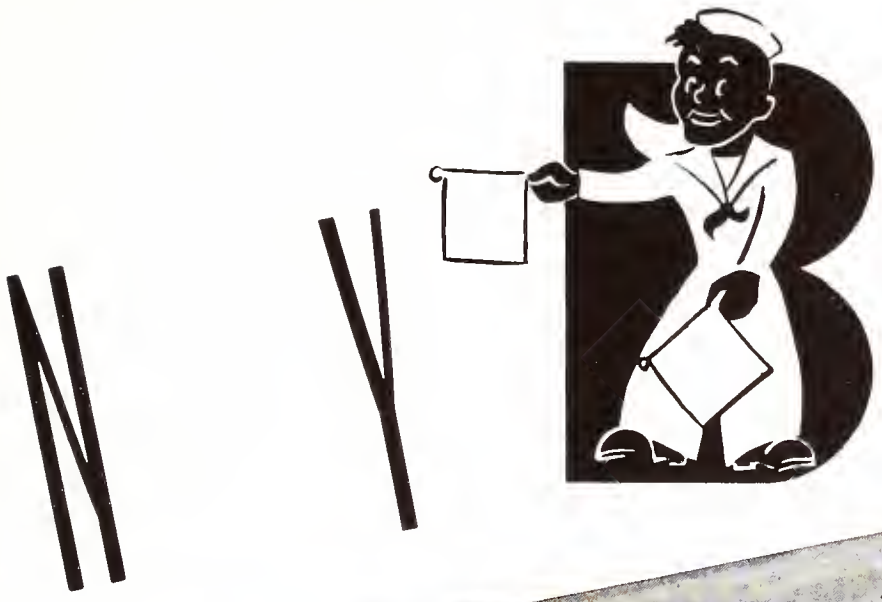

MISS JENELLE BURSON
Sponsor

PLATOON II

Gene L. Barbour, Harley H. Bass, Sam C. Bishop, James N. Bounds, Wesley D. Bruce, William F. Bush, Albert C. Buxton, Wallace E. Caldwell, Clinton H. Carpenter, Louis C. Christie, Clarence G. Clark, Frank K. Cole, Louie L. Coker, John C. Cox, Stancil D. Douglas, John R. Downing, Chesterfield D. Featherstone, Weldon B. Hicks, Tom C. Ingram, Jack J. Jernigan, T. Lemuel Johns, Joseph J. Johnson, Charles W. Kerr, James A. Lambuth, Bernard D. Laningham, James A. Longshore, Joseph A. McDaniel, William L. McLendon, Guy M. Magee, Harry G. Martin, Richard F. Malone, George D. Mahaffey, John R. Maxwell, Larry C. Mercer, Prentiss L. Moore, Billy M. Pennell, Rubel L. Phillips, Richard E. Pritchett, Dean M. Rees, William F. Riley, Henry G. Rudner, Alonzo M. Shoemaker, Roger B. Shows, Clyde H. Stinson, Rowan H. Taylor, Luther R. White, William R. White, Clyde Wiley, Plummer H. Wynn.

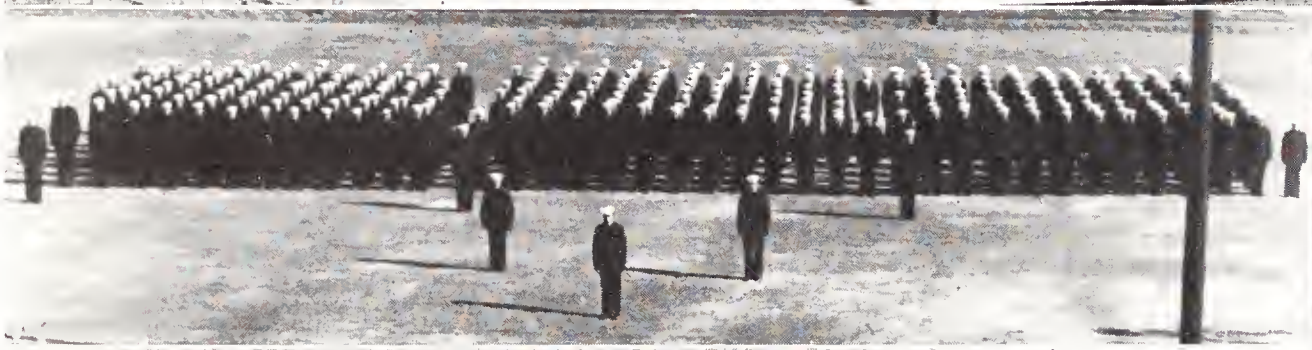

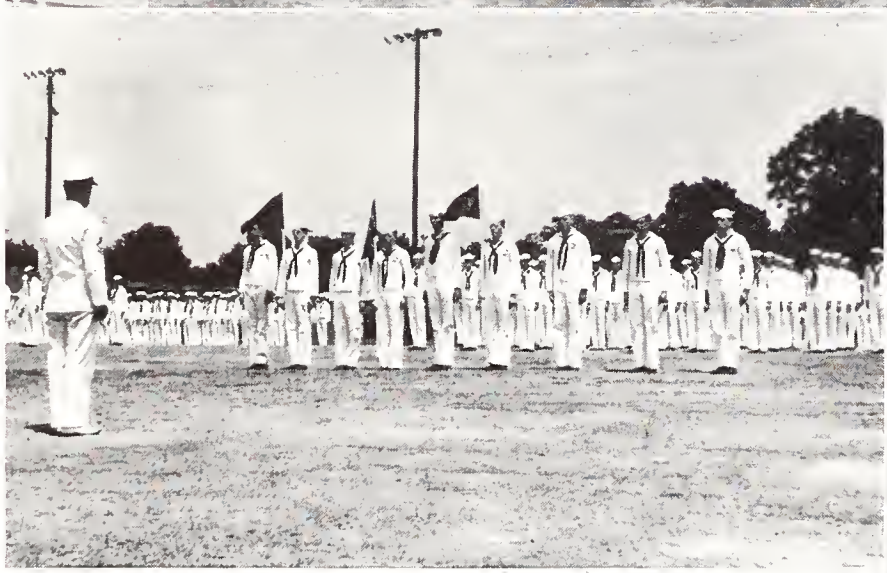

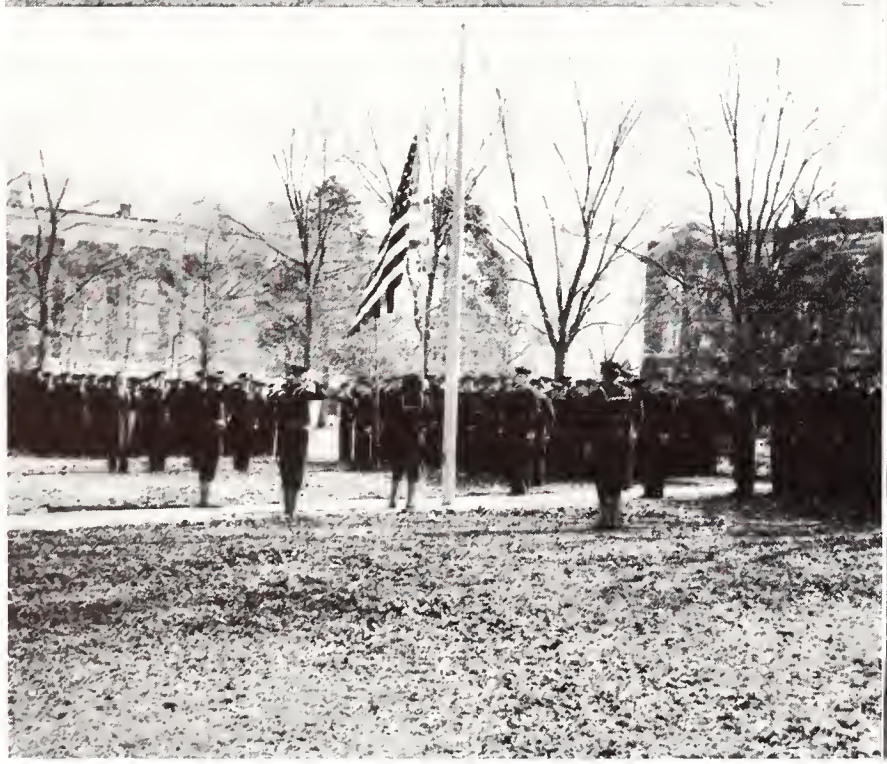

Hup—2—3—4 . . . Our four commissioned officers . . . Attention! . . . Awkward squad—hard luck fellows! . . . White inspection . . . Semaphore drill . . . Flag dedication . . . The Skipper . . . Lt. Howard and Pharmacist Mates.

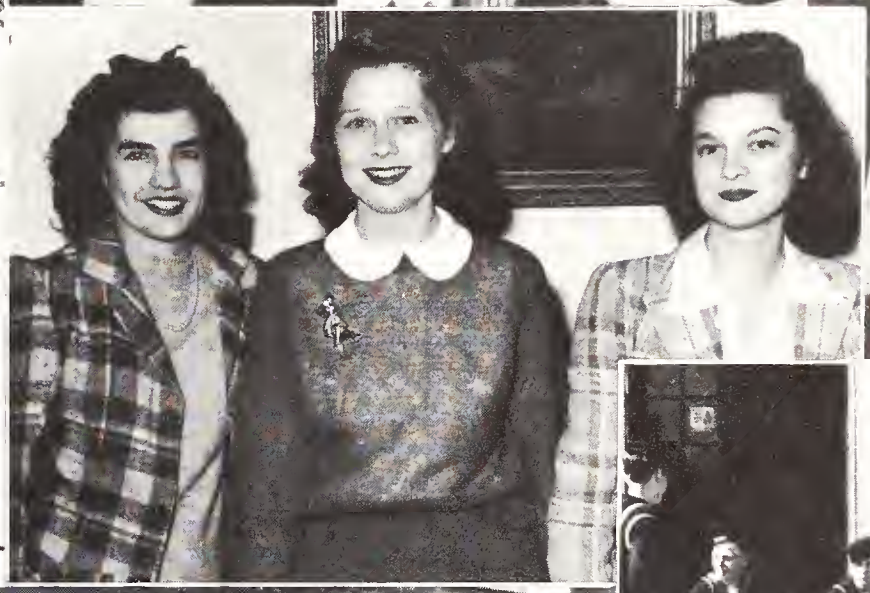

What's up? . . . Say "Ah" . . . Swing it, Chadwick! . . . Knotty business . . . Pulchritude a-plenty—the Company Sponsors . . . Time out on the steps of Chrestman . . . Is that fair? . . . Did Troy pass? . . . Who is she anyway? . . . What do you suppose they're planning? . . . Getting out "The Watch."

PLATOON I

Wiley N. Anderson, John W. Billups, George P. Booth, Thomas N. Braddock, John R. Brough, Joseph M. Brown, Robert W. Canzoneri, James V. Carr, James A. Clark, William E. Clemons, Jr.; Clarence Dallager, Howard R. Davie, William L. Dickinson, Walter D. Draughon, Edwin B. Eggan, Harold L. Fiala, Mearl Gallup, Joy Gore, Jr.; Billy Grimmer, Jack C. Hodgkins, Robert W. Hoke, David S. Howard, Dwight L. Kinard, Atley A. Kitchings, Kenneth J. Kohnle, Delmos L. Ladner, Winfield Leeth, James A. Lehaney, Raiford N. Long, Houston M. Lovelace, Albert A. Lovell, Leonard H. McFadden, George E. McIntosh, Abraham Markosian, Claude Milam, Bloyce Miller, John A. Miller, Horace E. Moore, Jay I. Naman, Tom B. Portwood, Jr.; Karl W. Potts, Louis E. Quin, Dosson L. Ray, Daniel W. Ready, Jr.; Robert H. Reddell, Wilmer H. Reed, William C. Rucker, Wayne Shoup, John L. Smith, Joseph R. Traub, Nicholas B. Travis, Robert R. Wallace, John S. Willis, John C. Wright, William H. Yeatman.

COMPA

Company C, occupying the third deck of Chrestman, was initiated under Apprentice Seaman Emil Anderson, its first company commander, who—at the time of publication—is in his last term's work at Mississippi College. Company C has proved of sound stock in the building of the unit, and has certainly contributed its efforts to the success of the unit.

MISS OUIDA BRISTER
Sponsor

PLATOON II

William A. Adair, Arlie Adams, John C. Alford, John G. Ayers, James C. Baker, Layton G. Burton, Otis D. Carter, Robert B. Cross, J. A. Danklefs, Lacey E. Davis, William R. Dean, Harlan H. Drum, Buford E. Efurd, William W. Fall, James A. Fannin, Edward C. Feagan, Harlan D. Friend, Robert C. Fuller, Lee D. George, Henry H. Haisten, Arthur B. Haverstock, Jr.; Aaran A. Hoppenstein, Douglas N. Hudson, Lowell T. Hughes, E. B. Justice, Edward S. Keaton, Willis G. Kilgore, Morris A. Lacy, Ted M. Lee, Richard E. Lees, Gilbert H. Lumpkin, Walter V. McClellan, Newton W. McMahan, William E. Martin, Douglas N. Parnell, Charles M. Powell, Roy S. Priolo, Jack D. Riggs, Harmon B. Rowe, Charles S. Rutledge, Robert E. Smock, Hal B. Stewart, Thomas E. Tate, William H. Teate, Milton A. Truax, Burney G. Walker, Horace O. Wilson.

Off duty . . . Slight repast . . . Service de luxe . . . Anybody'd stop for you, Samuels . . . There are kidnaping laws in this state . . . Pride of Clinton . . . Sweet and Low—or this ain't in Clinton! . . . Behind the 8-ball . . . Well, Ben and Davie—what is this? . . . Your move, Ray.

Peaceful Chrestman! . . . Carpenter and Hicks hard at work—or posin'? . . . Maybe she won't be home after all, Drum . . . Eyes off the clock, Alford . . . Hangover? . . . Penny ante—Hines has lost his shirt . . . Looks easy, doesn't it? . . . Room for one more . . . Chrestman bull—Navy style . . . Good luck, fellows!

M. C. SPORTS

SOFTBALL

The first day of July, 1944, is an important date in the already glorious history of Mississippi College. The Navy set up a V-12 Unit here and with it came young men from all over the country. Boys won't be boys without a ball. As soon as softball equipment arrived the grassy tract behind Jennings Hall began to look more like an athletic field. To knock the Hollywood baseball into the outer pastures, for pitchers, the team depended on Clay Feagan and B. D. Lanningham. They had handy such men as Haverstock, Dean, "Boo-Boo" Barbour, "Cup" Barbour, and "Bull" Johnson. The fielding gems were displayed by Watkins, Ferrell, Rowe, and Joe Baker. The squad was rounded out with other noteworthies, Smock, Tommy Bibb, "Pinky" Williams, Gunn, Reynolds, and Priolo. This team wasn't exactly big league in caliber, but it had great love for the game. With such clowns as Bullock, manager, and Hale, scorekeeper, to cheer it on, the team was spurred to two big victories and only two defeats. The winning of two games from Clinton P. W. C. counteracted the losing of one each to J. A. A. B. and Millsaps.

CHEERLEADERS
Troy Taylor, Bobbie Thompson, Jenelle Burson, and Kenny Pepper.

While the unit team was playing inter-service camp games each platoon furnished an aggregation that struggled deliriously for the battalion championship. Into the finals of the tournament emerged First Platoon, Company C, after winning a hard-fought series with First Platoon, Company A, and First Platoon, Company B, the winner of two wild games with Second Platoon, Company C. Primarily the game for the title was a pitchers' battle between Feagan and Lanningham. In the C Company contender's half of the ninth, Drum slapped out a base hit to untie the 5-5 score. Feagan had won the battle and First Platoon, C Company had won the unit championship, 6-5.

The champions were Dean, Feagan, Drum, Looney, Haverstock, Hudson, Jack Clark, Fiala, Carr, and Friend. The second place honors went to softballers Biggerstaff, Lanningham, Gene Barbour, Harry Martin, T. Bibb, Heath, Ingram, O. V. Johnson, Herbert, Gunn, and Fowler.

Chiefs and team.

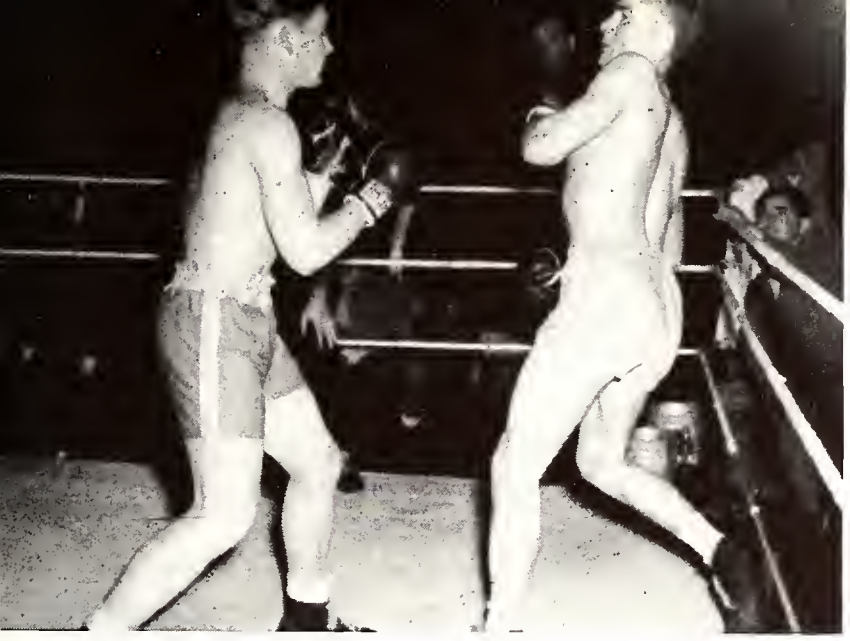

Smith versus Jackson Army Air Base.

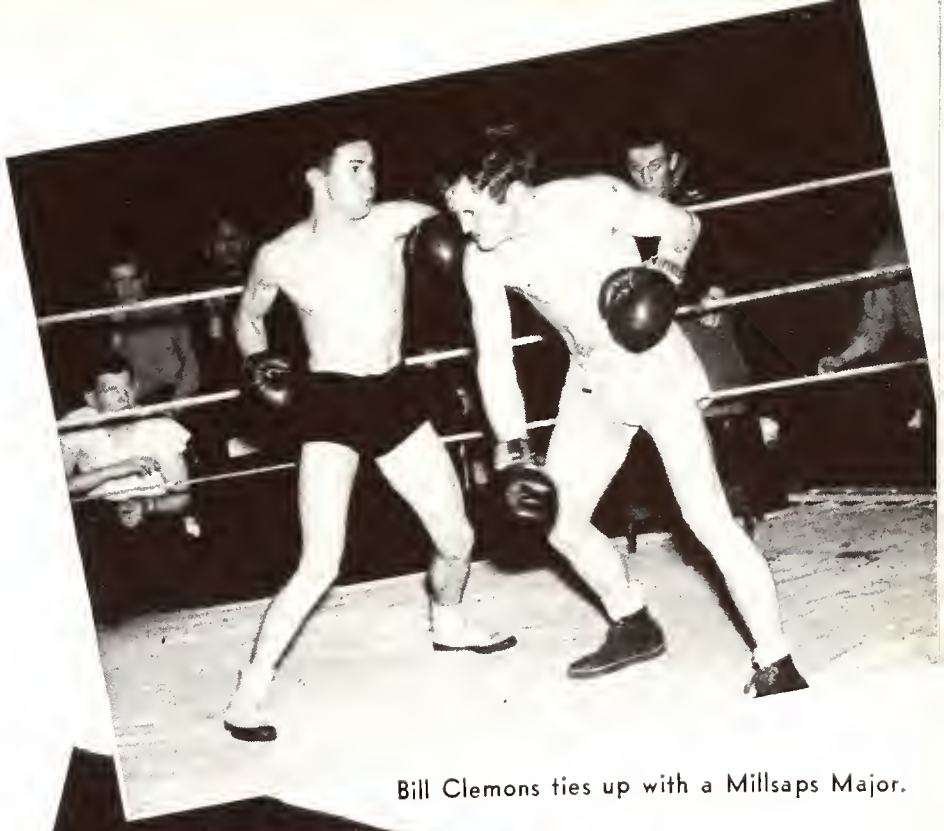

Bill Clemons ties up with a Millsaps Major.

BOXING

The boxing team was the only undefeated athletic organization on the station. As usual, winners are popular but this group of men would have been popular if they had not won a bout. They won two team matches from the J. A. A. B. glove squad, the first series showing three favorable decisions, two for the opponents, and two draws. Taking on the rivals, Millsaps, Chief Riggan's pugilists retained their status quo when they took three and lost a like number. When the aspirants turned out for the initial workouts only one man was found with previous ring duty. Chief Riggan took these inexperienced yet enthusiastic men and polished them scientifically, turning out a classy set of artistic leather throwers. Since boxing is an individual's sport each man will be considered separately.

ROY PRIOLO—He was the only man with experience and was unable to schedule a match. His hints to teammates helped to make them ring-wise.

JOHNNY BIBB—This former tin-can sailor lost his only encounter and couldn't get another fight after he got in condition.

J. A. LONGSHORE—This powerhouse won two fights, one decision and a TKO.

A. V. SMITH—He was a smooth fighter but he was rough on his opponent. His only fight ended in a draw.

LARRY MERCER—The Kansas Klipper was ever ready for battle but he was not given a chance to show his stuff.

J. O. WILLIAMS—This colorful character punched his way to two decisive victories.

LES TAYLOR—He lost his only fight but came on courageously before becoming exhausted from over-exertion.

JACK HODGKINS — "Beau Jack" slapped his long left in the rival's face to win three, topping the record of wins.

H. H. SAUCIER—He was a fast and vicious mixer who won one and lost one.

BILL CLEMONS—A game guy who fought some tough fighters. He drew one and lost one.

BEN A. MOORE—He lost one but gained the plaudits of the crowd.

HARRY MARTIN—This boy from Bessemer showed plenty of class while winning two and losing one.

JACK HARRINGTON—He fought one draw and lost a decision but his lack of experience dampened not his enthusiasm for the ring game.

TOMMY BIBB—"Little Bibber" was cagey and courageous but he never entered the ring for an inter-squad bout.

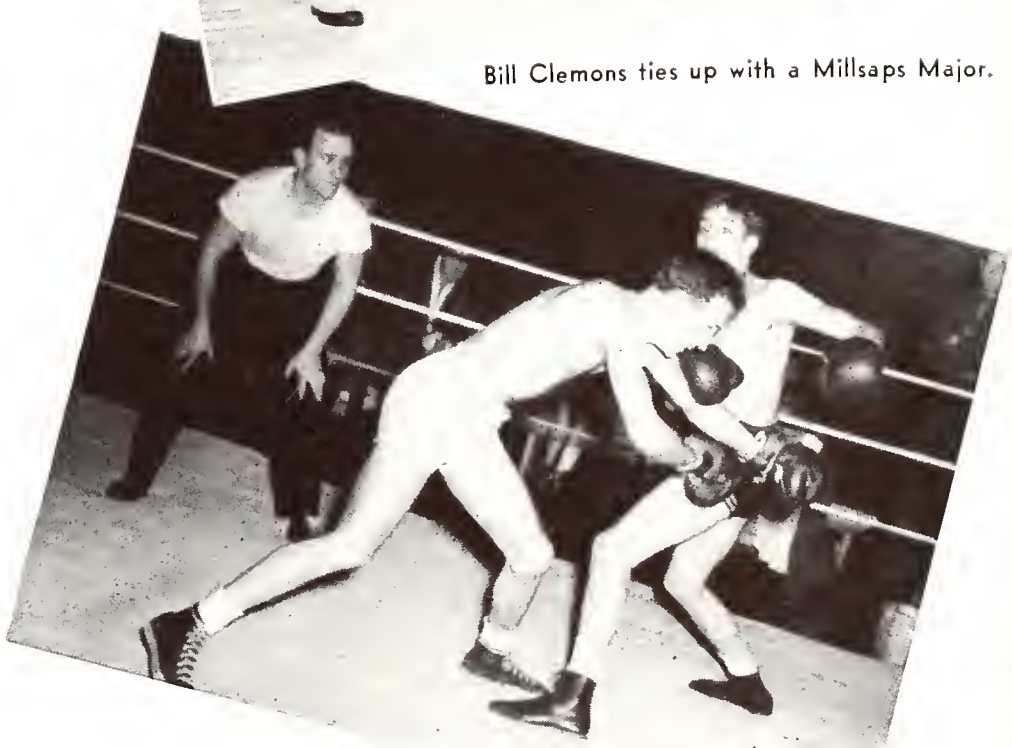

Regan watches Saucier slug.

Top Row: Taylor, Longshore, Chief Rigan, Prioli, H. G. Martin, Hodgkins, A. V. Smith.
Bottom Row: Clemons, B. J. Moore, Saucier, J. O. Williams.

Top Row: C. G. Clark, W. B. Hicks, T. A. Enis, John Hugghins, Drum, Freeman, Chief Audish. Second Row: Davie, Kitchings, Pritchett, Carr, Rowe, Feagan. Bottom Row: J. A. Miller, C. H. Barbour, Merle Rowan, G. L. Barbour.

BASKETBALL

As a whole the basketball season was a successful one, the record showing six victories and four defeats. Soon after a service league was formed in November more than 20 men turned out for the first practices. Chief Ortman, selected as coach, put the men through gruelling workouts at odd-time sessions and instilled them with helpful hints for use on the hardwood. At each game 12 men were nominated to represent Mississippi College on the court, the members varying for each game. Potentially, this team was the best in the league, with individual players that would have been an asset to any of the league's cage combinations. The conditions of practice, and the loss of good men to such causes as that infamous Academic Tree were detrimental, but this group of cagers was admired by their followers for flares of brilliance, "never say die" spirit and splendid sportsmanship. Chief Audish took over the coaching helm when Chief Ortman left the program as an Ensign late in December. The new coach added color to the team with his informal fight talks and peppy practice drills. The usually dark days of winter would never have been the neon shades that they were if it had not been for the lighted cage coliseum and the thump-thump of the bouncing leather.

The team at some time or other placed the following men on the hardwood: Rowe, a neat forward with a streamlined western-styled shot—Enis, a gigantic high-scoring center—Hugghins, a popular player and justly so—Feagan, a steady and dependable guard—Roy Clark, a ball-hawk under the defensive backboard—Gene Barbour, at his best when needed worst and his best was nothing short of superb—Hicks, a slim fellow who hooked them in with either hand—Friend, a mighty little guy with a keen eye—Drum, especially

Rowe's famous Texas push shot.

Drum shoots in our last game with Millsaps.

Another shot in the Millsaps game.

Lt. Comdr. C. L. Alderman, Lt. Burt, and Lt. Comdr. E. D. Mitchel watch a tense moment in the basketball game.

good on tip-ins under the basket—Rowan, when "Peck" was on the court he was in the ball game—John Miller, he left very little space between him and the man he guarded—Dean, handled the ball smoothly—Fiala, agile and adept—Carr, "Lefty" could hit the bucket—Freeman, "Seaman" was never heard but his opponents felt the effects of his ability—Kitchings, a hustler and a handy-andy—Davie, a fast and furious little forward. The managers for the organization were Zaleski, "Joe Skee," the swish-shot artist, and Ingram, white-trousered water boy. "Doc" Carnes, the castor oil man, was trainer.

The results of the league games follow:

M. C. 43; Foster General Hospital 11—off to a good start.

M. C. 20; Jackson Army Air Base 15—a slow game.

M. C. 27; Millsaps 28—the game of the year and a tough loss.

M. C. 38; Miss. Ordnance Plant 23—first loss for M. O. P.

M. C. 42; Clinton Prisoner of War Camp 30—Ortman's farewell.

M. C. 50; Foster Generals 23—a runaway.

M. C. 43; J. A. A. B. 37—Audish keeps team in tie for league lead.

M. C. 33; M. O. P. 38—a loss on an unfamiliar court.

M. C. 38; P. O. W. C. 43—neighbors upset the cracker barrel.

M. C. 28; Millsaps 50—Aw, forget it!

At all the home games a few spirited persons led the boosters in backing up the boys. The cheerleaders were Jenelle Burson, Bobbie Thompson, Kenny Pepper, Troy Taylor, and Jimmy Riley. Leading the group of musicians that rendered that exciting background was Arthur Haverstock.

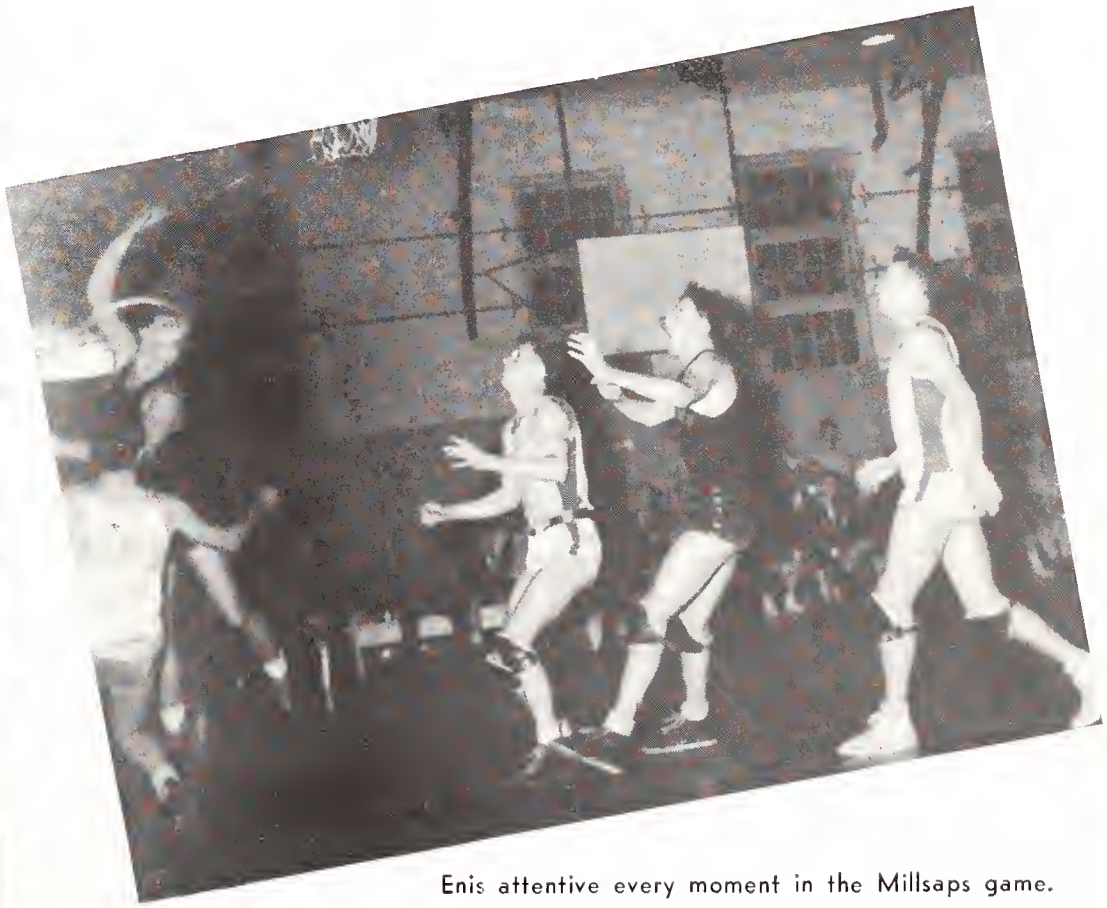

Enis attentive every moment in the Millsaps game.

Hicks takes a side shot in the game with the "Brethren."

M. C. BEAUTIES

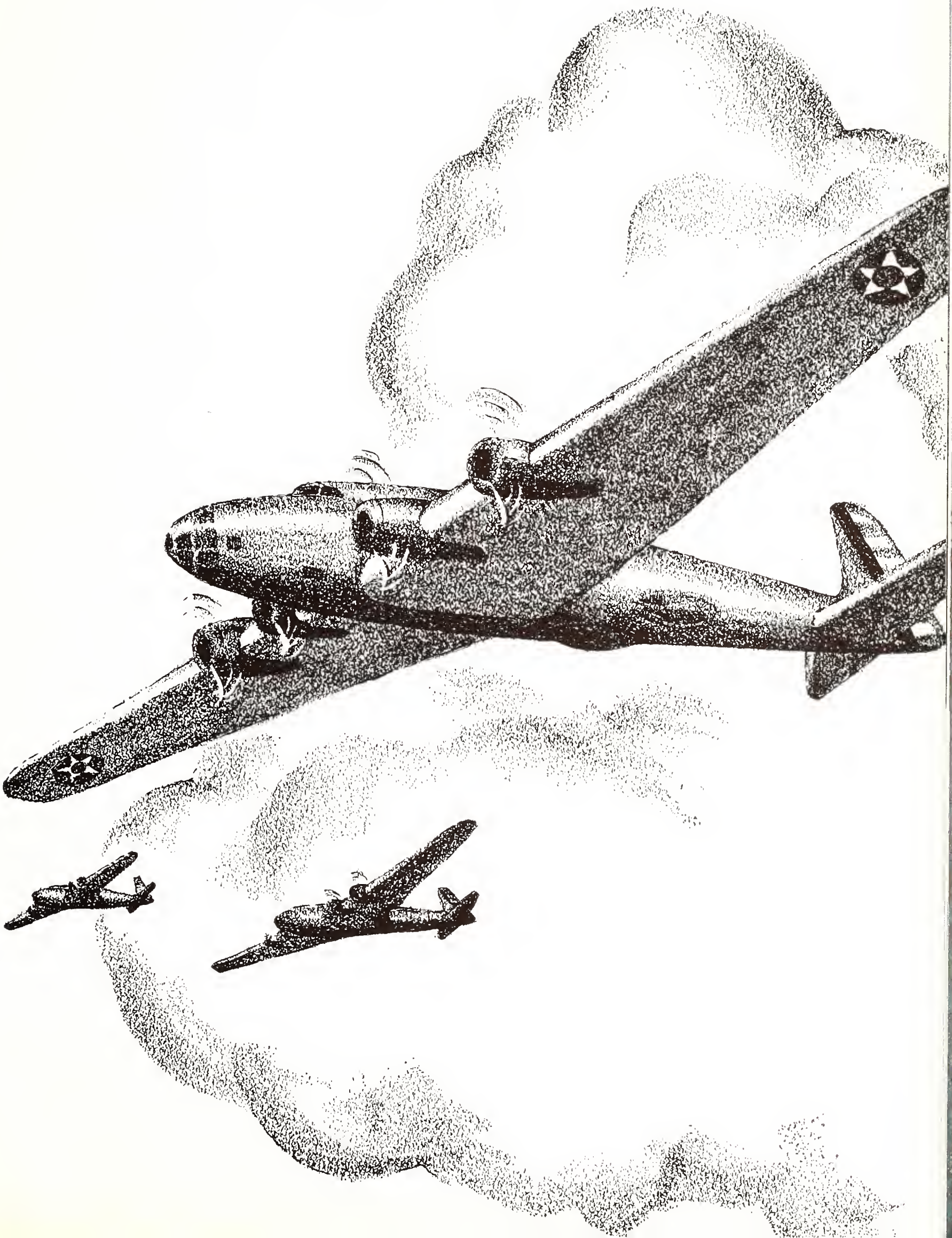

Bob Hope

SELECTS M. C. *Beauties*

—and she looks so gentle! . . . Aw steal one, Mule . . . The winnahs! . . . Ennis led the applause . . . Put up a good front, girls!

The sixteen girls whose pictures appear on the following pages were elected M. C. beauties by the students. From their pictures Bob Hope selected as first four: Miss Ouida Brister, Miss Betty Breeland, Miss Hildred Walker, and Miss Betty Lu Scott; and as runnerups: Miss Mary White Nelson, Miss Jean Horn, Miss Wanda Dell Perrault, Miss Juanita Cranfill, Miss Lilly Howell Johnson, Miss Susan Spitchley, Miss Doris Allen, Miss Jenelle Burson, Miss Floy Smith, Miss Margaret Martin, Miss Maurine Speed, and Miss Etoie Hodges.

In the following pages they speak for themselves in the language of beauty.

MISS MARY WHITE NELSON

MISS JEAN HORN

MISS WANDA DELL PERRAULT

Miss OUIDA BRISTER

MISS JUANITA CRANFILL

MISS LILLY HOWELL JOHNSON

MISS SUSAN SPITCHLEY

Miss BETTY BREELAND

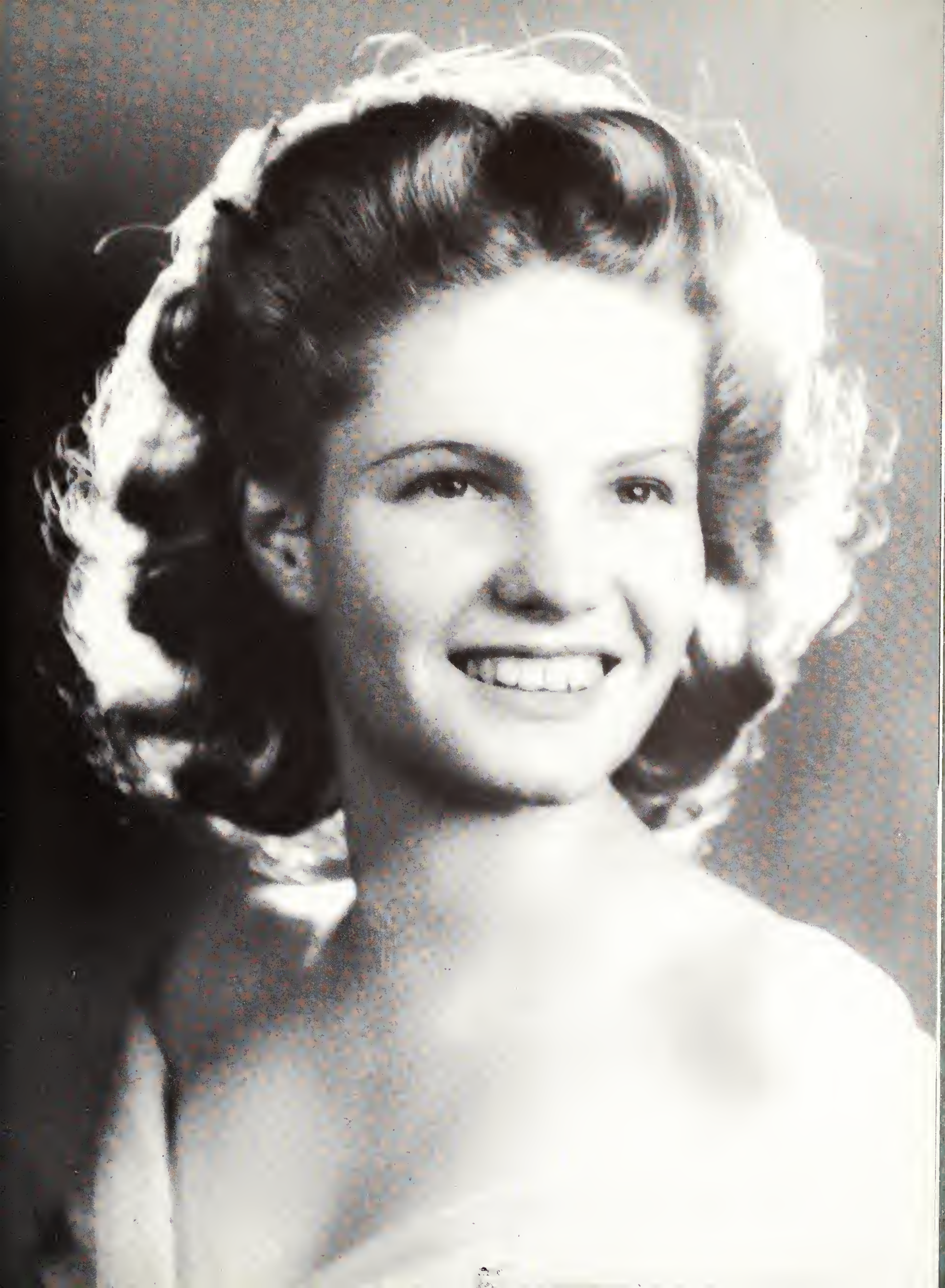

MISS DORIS ALLEN

MISS JENELLE BURSON

MISS FLOY SMITH

Miss HILDRED WALKER

MISS MARGARET MARTIN

MISS MAURINE SPEED

MISS ETOIE HODGES

Miss BETTY LU SCOTT

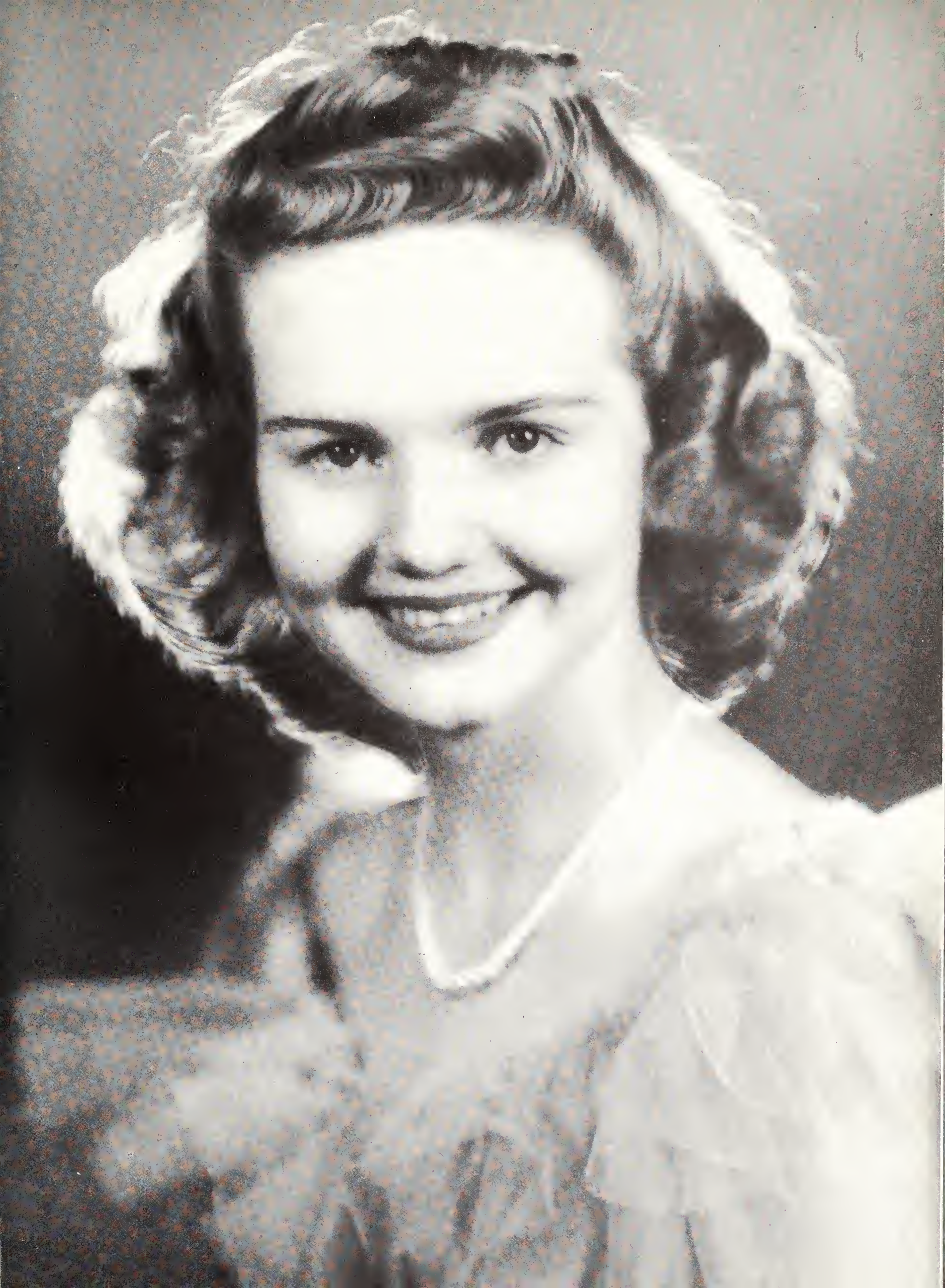

ORGANIZATIONS

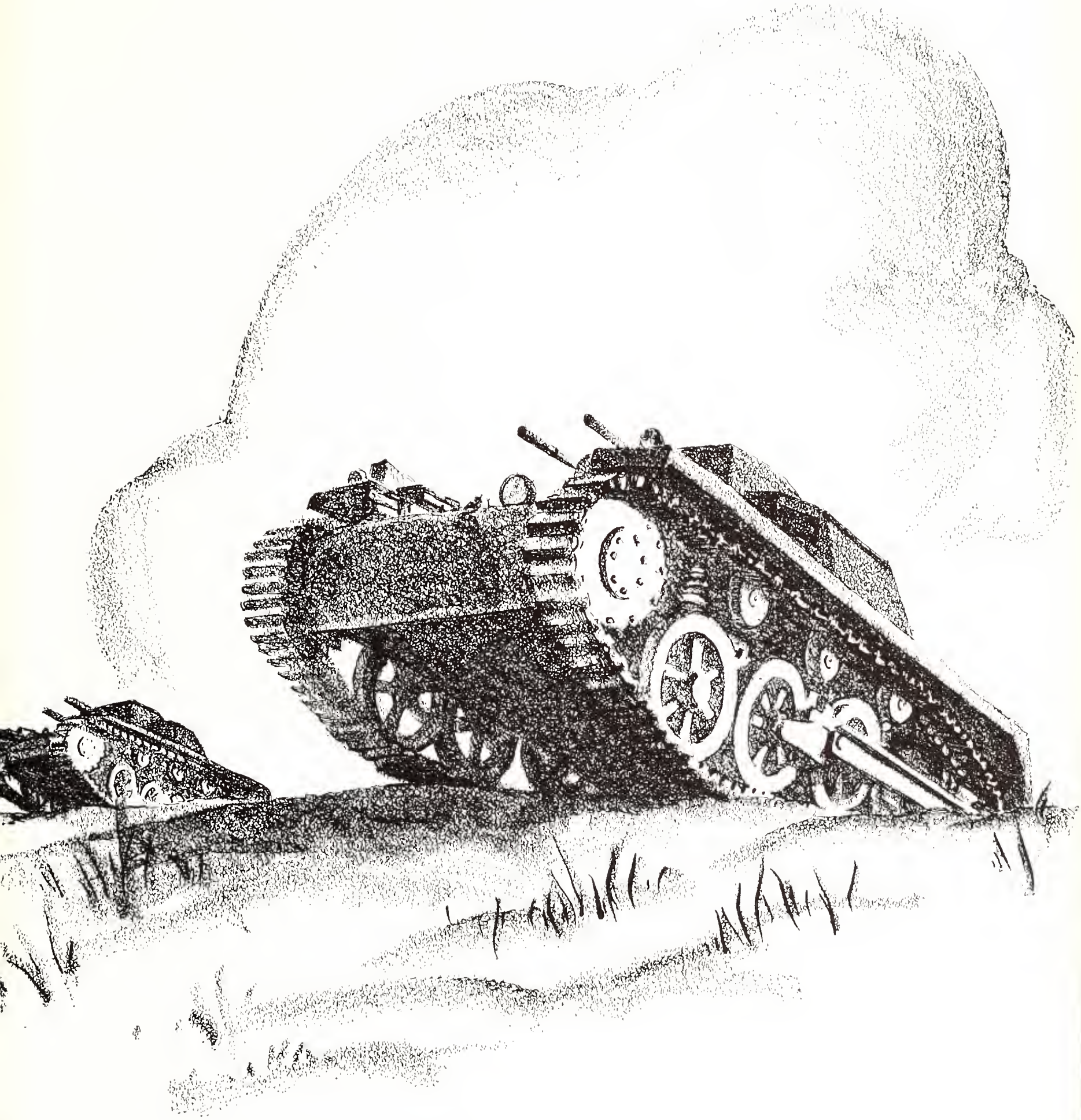

THE 1944 TRIBESMAN STAFF

JACK MERRILL
Editor

Joe Roberts and Jerry Hall did valuable preliminary work on the TRIBESMAN while they were editor and business manager. Upon entering the Naval Reserve in the fall, they resigned and were succeeded by Jack Merrill, editor, and Eugene Roberts, business manager. The new editor and staff increased subscriptions and took pictures at a mad rate. Simultaneously, Eugene Roberts and his business staff began an excellent job of selling ads. Special credit goes to Nora Vee Smith, a business manager's inspiration; Elizabeth Cole, who typed his letters; and Billy Stogner, Billie Ryle, Elizabeth Simmons, Jacque Ashley, Helen Armstrong, Etoie Hodges, and Martha Seale Baine, who persistently walked to sell ads.

Ted Clark was prompt in securing write-ups and performed a man-size job as assistant editor. Efficient service was rendered by John Cox, Navy editor; Tom Ingram, sports editor; Telka Guy and Flora Finch, class editors; Katherine Criegler, feature editor; and Mary Jean Berry, John Steen, Jean Horn, and Rosalee Hayden, typists. The whole book was enhanced by Joe Roberts' novel and artistic layouts.

We have tried to give our subscribers a record of M. C. life in print and in abundant pictures. The final criterion of our success will be the pleasure you derive from this publication.

EUGENE ROBERTS
Business Manager

Ted Clark, assistant editor . . . Business Staff—successful despite shoe and gas rationing . . . Joe Roberts, art editor . . . Tom Ingram, sports editor . . . Editorial Staff.

The Watch

JACK RIGGS
Managing Editor

JAMES CLARK
Editor

THE WATCH, the station paper of the Mississippi College V-12 Unit, is one of the few papers of its kind, and one of the first to be organized. Its staff is composed entirely of men in this unit, and THE WATCH may be considered a general reflection of their ideas. Through its exchange system, THE WATCH and Mississippi College have become well known throughout the Navy, both to enlisted men and officers.

EDITORIAL STAFF

Gault, W. C. Moore, E. Grothaus, B. J. Gardner, W. E. Arms, Sam Bishop, J. D. Martin.

BUSINESS STAFF

L. C. Quinn, Holzschuher, H. S. Samuels, P. L. Moore.

The PHIL

MISS VIRGINIA JENKINS
Sponsor

The Philomathean Literary Society seeks for its members those students who are interested in developing their forensic abilities. In weekly programs they encourage objective analysis and criticism of current ideas. Comprehending the importance of freedom of speech to truth and effective democracy, its members have preserved the Philomathean tradition of studying and practicing the principles of public speech. Despite the difficulties coming from the emotional stress of a world in chaos, the Philomatheans preserve their confidence in democracy and have emerged as champions of these principles which Americans hold dear.

OFFICERS

Don Jones, critic; Katherine Crigler, secretary; George Jenkins, president; Bob Patterson, vice-president; David Grant, assistant critic.

The Thursday night meeting.

OMATHEAN LITERARY SOCIETY

First Row:

George Atkinson
Martha Seale Baine
Mary Jean Berry
Betty Breland
Yolie Carter
Katherine Crigler

Second Row:

Dodds Douglas
William Ferrel
Mary Fulton
Minnie Zula Gaddis
Rene Gahan
Mable Gardner

Third Row:

David Grant
Mary Ella Harvey
John Henry
Etoie Hodges
Jean Horn
George Jenkins

Fourth Row:

Lynn Knight
Sue McWilliams
Percy Magee
George Mahaffey
Jack Merrill
Elton Moore

Fifth Row:

George McIntosh
Maurice Owen
Robert Patterson
Jimmy Riley
Joe Roberts
Betty Lu Scott

Sixth Row:

Louise Shoemaker
Ernestine Smith
Floy Smith
David Taylor
Sue Valentine
Bobbie Lou Walden

First Row:

Marcus Alexander
Ralph Beets
Ouida Brister
Doris Byrd
Bob Canzoneti
Joe Causey

Second Row:

Elizabeth Cole
Ernestine Cooper
V. R. Crider
Betty Lynn Donald
Lex Dunlap

Third Row:

J. E. Drane
Lou Alice Faulkner
Bobbie Jean Ferguson
Flora Finch
Cleitus Fortenberry
Charlsie Graham

Fourth Row:

Mary Emily Greenway
Myra Gulledge
Devee Hillman
Earl Kelly
Corine Kennedy
Margaret Martin

Fifth Row:

Sue Majure
Cana McKee
Clark McMurray
Gene Murff
Dot Peeler
Eddie Scruggs

Sixth Row:

Marilee Seitz
Stanley Smith
Susan Spitchley
Charles Tomlinson
Robert Trotter
Billye Sue Walker

The HERMENIAN LITER

Thursday night meeting.

OFFICERS

Pauline Armstrong, assistant critic; Marcus Alexander, treasurer; Percy Renick, vice-president; Devee Hillman, president; Robert Trotter, critic; Earl Kelly, sergeant; Myra Gulledge, secretary.

Under the leadership of President Devee Hillman the Hermenian Literary Society has encouraged individual thinking and self expression, two essentials of the working democracy in which its members will later participate. The society is popular and the administration considers its work worthy of extra curricular credit. As is the case with most campus organizations, the literary societies have a twofold emphasis: the literary and the social. A highlight of the social calendar was the annual banquet given in conjunction with the Philomatheans. To develop the literary talent of students, weekly programs are presented which acquaint the members with the current and lasting problems that confront the race.

MISS OPAL DANE FURGUSON
Sponsor

ARY SOCIETY

MISS JUANITA CRANFILL
Sponsor

The INTERNATIONAL RELATIONS CLUB

The International Relations Club has tried to raise its head above the swirling currents of confused thinking, narrow nationalism, absurd prejudices, and jumbled perspective in order to work out a sane, tolerant and unselfish view of the world. To accomplish this purpose the I. R. C. has conducted group discussions, listened to outside speakers, and encouraged its members to read the writings of prominent thinkers.

OFFICERS

Flora Finch, treasurer; Ted Clark, vice-president; Robert Trotter, president; Pauline Armstrong, secretary; Jack Merrill, program chairman.

First Row:
Pauline Armstrong
Ralph Beets
Jenelle Burson
Gayle Burton
Ted Clark
Mrs. Ted Clark

Second Row:
Lib Cole
Juanita Cranfill
William Ferrell
Flora Finch
'Telka Guy
Rosalee Hayden

Third Row:
James Jernigan
Betty Johnson
Lily Howell Johnson
Billy McLendon
Jack Merrill
Eugene Roberts

Fourth Row:
Lem Sales
Dorothy Sanders
Ernestine Smith
John Steen
Robert Trotter
Luther Roy White

OFFICERS

Cana McKee, girls president; Eugene Roberts, treasurer; Joy Young, secretary; Lawrence Saul, president.

B. S. U. Closing Assembly.

First Row:
Chappie Anderson, Jean Berry, Ralph Beets.

Second Row:
Lib Cole, Flora Finch, Myra Gulledge.

Third Row:
Vernon Fendley, David Grant, Rosalee Hayden.

Fourth Row:
Etoie Hodges, LaVada Hodges, John Huggins.

Fifth Row:
George Jenkins, Jack Merrill, Cana McKee.

Sixth Row:
Elton Moore, Kenny Pepper, Tom Pfeifer.

Seventh Row:
Eugene Roberts, Joe Roberts, Billy Ryle.

Eighth Row:
Lawrence Saul, Louise Shoemaker, Susan Spitchley.

Ninth Row:
Sue Valentine, Bobbie Walden, Joy Young.

Of tremendous importance in the religious life of the students on the campus is the B. S. U. Council. The council, composed of representatives from all of the religious organizations on the campus, functions for the purpose of leading students into greater Christian usefulness.

Under the auspices of the Clinton Baptist Church, the council provides programs and activities that are varied and interesting. The council encourages Sunday School, Training Union, Program Meetings, and Worship Service attendance. It sponsors the Student Center each Saturday night, which provides wholesome entertainment in the form of games and refreshments. A musical banquet, presented during the winter, was an affair of significance. It proved to be a success and was thoroughly enjoyed by all who attended.

The council is an ardent supporter of the dual ideal of intellectual and religious progress which is a great M. C. tradition.

THE BAPTIST STUDENT UNION

Monday-Wednesday practice.

CHORAL UNION

The fifty voices of the Mississippi College Choral Union are chosen from those civilian and naval students who try out at the beginning of each term. The finest music, from the pen of John Sebastian Bach on down to those of Noble Cain today, are studied and presented in chapel programs and in formal evening concerts. These colorful concerts are thoroughly enjoyed by the students who know that good music represents hours of conscientious practice. For this noble work in music we are indebted to the fine taste and diligent efforts of Misses Mary Opal and Eleanor Crone who are truly making a fine contribution to the development of vocal talent, and toward better musical appreciation on the campus.

OFFICERS

Felix Green and Tom Braddock, *librarians;* Bobbie Lou Walden, *secretary and treasurer;* David Howard, *president;* Charles Tomlinson, *vice-president;* Elizabeth Simmons and Jay Gore, *librarians.*

Helen Armstrong, Dewey Bennett, Mary Jean Berry, Tom Braddock, Jenelle Burson, Yolie Carter, Joe Causey, Ernestine Cooper, Jean Cooper, J. A. Danklefs, Carolyn Dollarhide, Dodds Douglas, Flora Finch, Mary Fulton, Margaret Gardner, H. S. Goodenough, Jay Gore, Charlsie Graham, Edith Griffith, Felix Green, Tom Gullett, Cita Harris, Arthur Haverstock, Rosalee Hayden, David Howard, James R. Jones, Willie Mae Kurz, Jean Lovett, Newton McMahon, Sue McWilliams, Murray Mabry, Mary White Nelson, Dorothy Peeler, Marinell Rayburn, Gury Reedy, Percy Rencik, Eugene Roberts, Lem Sales, Marilee Seitz, Floy Smith, Elizabeth Simmons, John Steen, Malva Suthoff, Bobbie Thompson, Charles Tomlinson, Bobbie Lou Walden, George Walton, Avonne Walsh, Charles Whaley, J. O. Williams, Edna Earle Young, and Joy Young.

LITTLE SYMPHONY

Tuesday-Friday practice.

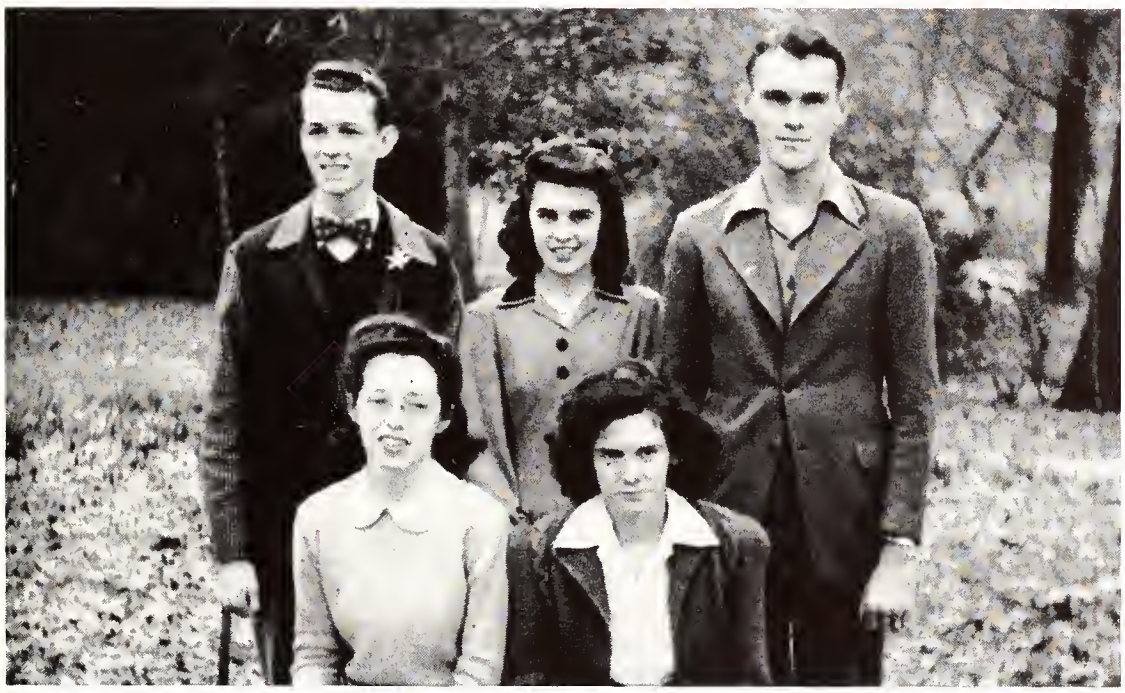

OFFICERS

John Steen, *president;* Pauline Armstrong, *secretary;* Truett Boyd, *vice-president;* Miriam Eason, *librarian;* Jean Berry, *librarian.*

Although only in its second year, the Little Symphony Orchestra has already won a warm place in the hearts of the student body and townspeople of Clinton. All students who play instruments and who love to perform the works of the masters are eligible for membership. The orchestra, under the talented direction of the Crone sisters, is designed to broaden the musical culture of the students and to give them a keener appreciation of worth-while music. This organization gives frequent chapel programs, and with the Choral Union presents one formal evening concert each term.

Pauline Armstrong, Ralph Beets, Mary Jean Berry, George Booth, Truett Boyd, Jenelle Burson, Randall Corkern, Juanita Cranfill, Miss Mary Opal Crone, Miriam Eason, Cleitus Fortenberry, Laurie Green, Joe Hoff, Harold Kitchings, Kenny Pepper, Mrs. Oscar Robertson, Malva Suthoff, John Steen, Tommy Talbert, Bobbie Lou Walden, Avonne Walsh.

MRS. TOM PFIEFER
Sponsor

The MINISTERIAL ASSOCIATION

One of the most indispensable organizations on the campus is the Ministerial Association. Every ministerial student is considered a member. Each week the association meets for inspiration and fellowship. Inasmuch as many of the ministerial students are pastors, these meetings afford splendid opportunities for discussion of religious problems vital to them in their field of service. Students, who are not pastors, find these aids valuable to them prior to their entrance into active ministerial duties. Occasional outside speakers add greatly to the effectiveness of the programs and bring the students into close contact with religious activities and areas of thought. The aim of the association is to supplement academic education with lofty Christian ideals to the end that well-trained, consecrated ministers, with a broadened outlook, will be sent forth to preach the higher values of life.

OFFICERS: Laurence Saul, *pianist;* Ted Clark, *chorister;* Lem Sales, *secretary;* Tom Pfiefer, *president;* Hubert Hammett, *vice-president;* Eugene Roberts, *extension director;* and Devee Hillman, *treasurer.*

Left to Right: 1. Ordination service. 2. Tuesday night at M. A. 3. Banquet sponsored by Dr. McCall. 4. Worship service at Clinton Baptist Church.

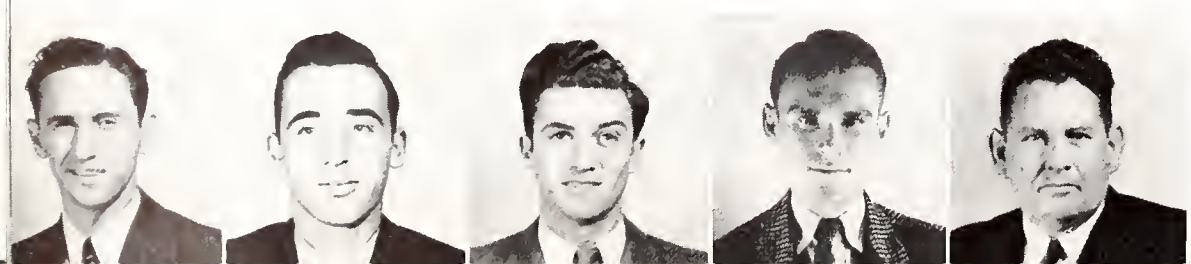

Marcus Alexander, Ralph Beets, Dewey Bennett, Truett Boyd, John Wesley Burnett.

First Row:

Joe Causey, Andrew Chandler, Ted Clark, John Cobb, Randall Corkern.

Second Row:

V. R. Crider, Dewey Bennett, Lex Dunlap, Vernon Fendley, Glenn Flynt.

Third Row:

Bill Fore, Cleitus Fortenberry, David Grant, Felix Green, Tom Gullatt.

Fourth Row:

W. B. Hattaway, DeeVee Hillman, L. C Hoff, J. T. Holston, J. J.. Horton.

Fifth Row:

George Jenkins, Robert Lee, R. E. McDonald, Clark McMurray, Houston Martin.

Sixth Row:

Percy Magee, Berton McGee, Jack Merrill, Elton Moore, Kenny Pepper.

Seventh Row:

Tom Pfeiffer, Guy Reedy, Percy Renick, Louis Rhodes, Jimmy Riley.

Eighth Row:

Gene Roberts, Joe Roberts, Lem Sales, Laurence Saul, Eddie Scruggs.

Ninth Row:

Arlis Smith, Stanley Smith, John Steen, Billy Stogner, Herschel Thornell.

Tenth Row:

Tommy Talbert, Robert Trotter, L. V. Wells, J. E. West, Charles Whaley.

Here They Are, Folks.

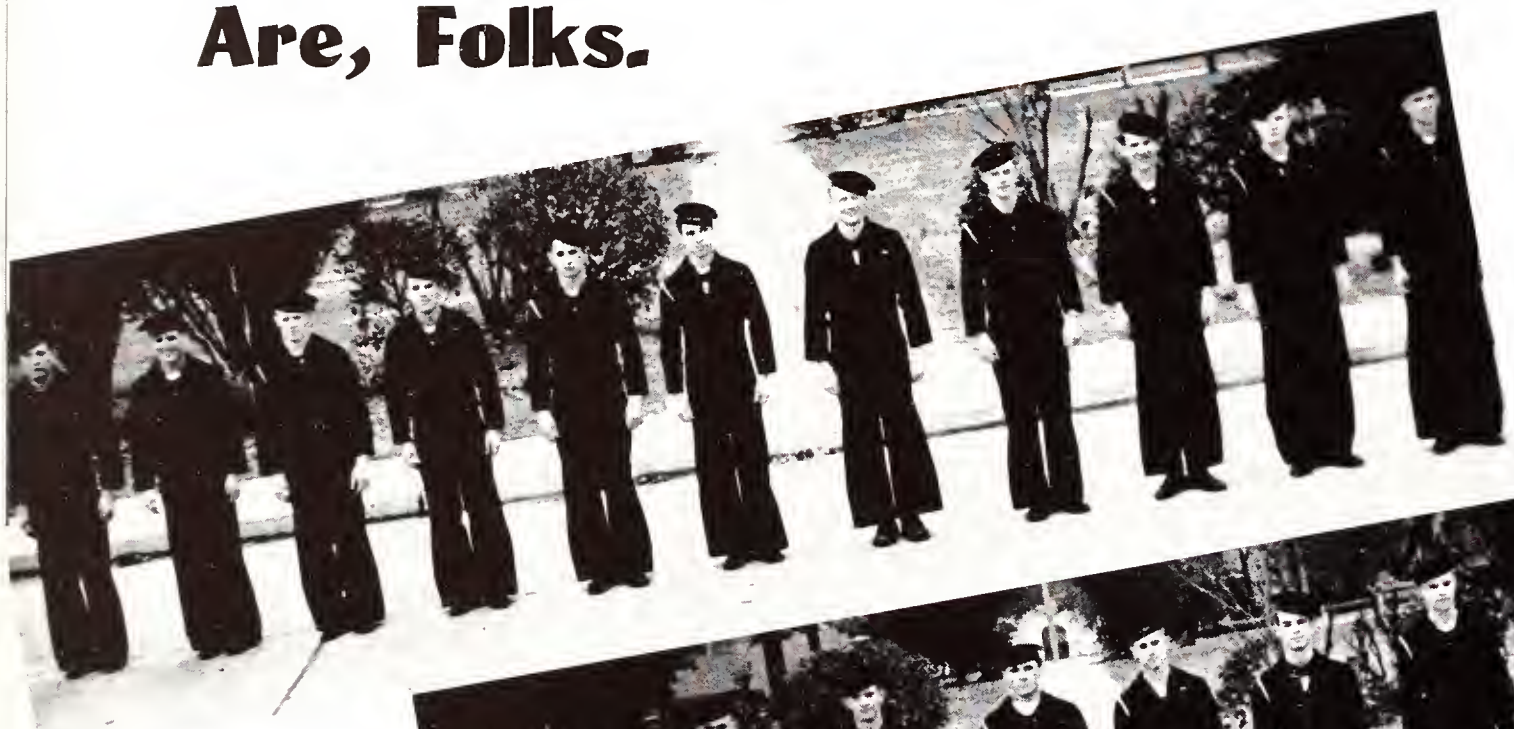

Top: Saucier, Troy Taylor, Andacht, Vincent, Bowes, Alewyne, Tinsley. *Bottom:* Devan, Swartout, J. W. Billups, Rutland, Taylor, Prewitt, A. V. Smith, Schrader, W. White, Summers, T. Z. Bibb.

Top: B. A. Moore, Devan, Tharp, Middleton, J. W. Lee, Comboy, Biggerstaff, Conley, Zaleski, Fall, Malone. *Bottom:* Blair, Easley, Buck, Farris, Herbert, Stephens, Alford, Gibson, Smith.

OUR PATRONS

★

To stimulate the sale of subscriptions the TRIBESMAN staff offered a free page to the platoon which contained the highest percentage of subscribers to the TBIBESMAN. The same offer was made to organizations and classes. The winners were Platoon II, Company B, and the Hermenian Literary Society. We proudly present as patrons to a worthy cause the members of Platoon II, Company B, and Miss Opal Dane Ferguson, sponsor of the Hermenians.

MISS OPAL DANE FERGUSON
Sponsor of the Hermenian Literary Society

A welcome addition . . . Freshmen are peculiar; we should've had it in civilian days . . . Have a cushion, sir? . . . Theological bull we'll bet! . . . Too many for one! . . . Waitin' for the "Male" train! . . . We don't blame Billy! . . . Confab in the "lab" . . . On leave—bound for parts unknown . . . Between classes.

Look twice, you can't believe it the first time . . . Down at the Friendly Tavern . . . Biggest snow of the year . . . First one to openly admit it . . . Off to the Faculty meeting . . . Oyte and her "worldly-wise" advice . . . At last! . . . Jackson "gells" . . . Who do you think you're fooling? . . . Why so quiet and pensive, whistling wolf? . . . Everyday scene . . . The road to knowledge.

MISSISSIPPI COLLEGE

(Founded 1826)

A Standard Liberal Arts College With More Than
a Century of Unbroken Service

•

In War as in Peace, Training Students in All Walks of Life
for Service Around the World

•

A Member of the Southern Association of Colleges and
Secondary Schools; and On the Approved List of the
Association of American Universities.

•

For Catalog, Address the Registrar

OR

PRESIDENT D. M. NELSON

CLINTON, MISSISSIPPI

Keep Fashion Right With . . .

THE EMPORIUM

Get in the Fashion Center habit . . . it's smart to be seen in Jackson's Fashion Center, where all Central Mississippi's well-dressed women congregate. New ideas, new fashions, are arriving in the Fashion Center daily. Do come in and see them for yourself.

Tea Time is Your Time every Tuesday and Thursday from 4:00 to 5:00 at Jackson's Fashion Center.

Mississippi's Best Store

Kennington's

JACKSON

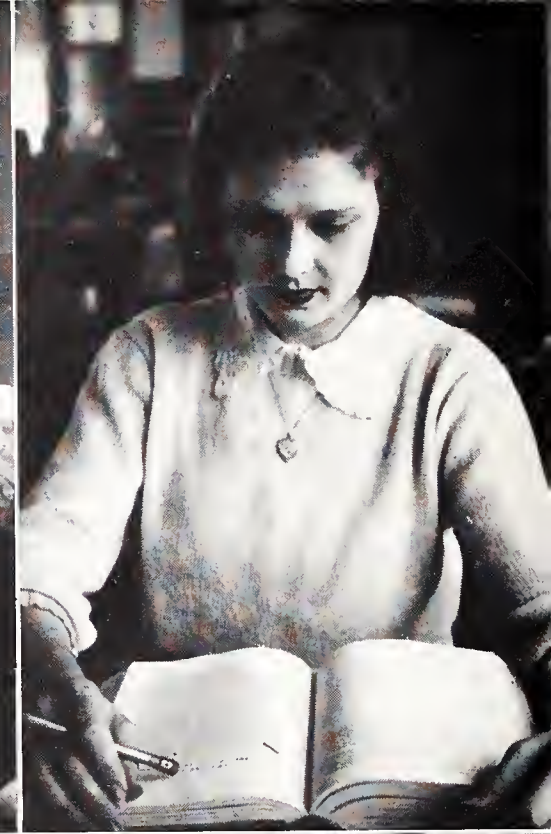

Everybody goes in Clinton . . . Ha! . . . In this Jennings Hall live "mistaken men and patriots at heart—not wicked men but seduced by impious arts" . . . Goin' to J. . . . And just think—she does it 10 minutes a day! . . . Shake it up—Dewey dood it . . . Sunburned tonsils watching warbirds . . . Youngest scholar . . . Ratliff Hall—quiet on Sundays . . . U. S. S. Chrestman—in dry dock . . . Money changers—outside the temple.

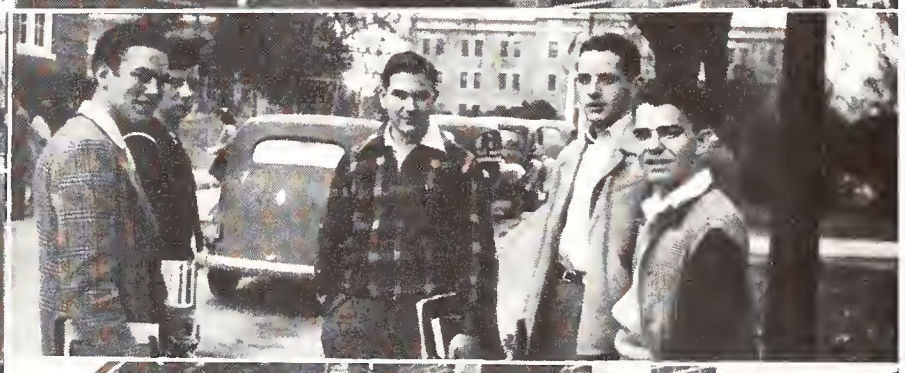

Careful now! . . . and—the—a—uh—um—! (Translate it for her, Miss Baine) . . . Four deep! . . . Well it's homelike . . . Looks peaceful, doesn't it! . . . A good time was had by all . . . Sure they go to school! . . . Post Office and Mr. Burris in his pressing shop . . . Home, home on the range! . . . What's this?

BAPTIST BOOK STORE

MRS. O. M. JONES, Manager

Books, Bibles, Supplies

500 E. Capitol JACKSON, MISS.

For Drugs, Go to the Drug Store.

For a Shave and Hair Cut, Go to the Barber Shop.

BUT FOR EATS

GO TO

THE OWL

MRS. HELEN GATES

Proprietor

COMPLIMENTS

OF

S. P. McRAE COMPANY, INC.

DEPARTMENT STORE

Clothing, Shoes and Ready-to-Wear

202 W. Capitol Jackson, Mississippi

FACTS

1. Jitney-Jungle stores are today meeting the needs of the food-buying public in nearly 150 towns and cities in 10 states . . .

2. This record has been made in a period of less than twenty-five years . . . (The first store was opened on April 19, 1919) . . .

3. Jitney-Jungle puts QUALITY first!

The photograph at the left shows the interior of a modern Jitney-Jungle. Note the improvements such as the sound-proof ceiling; composition tile floor; fluorescent lighting, etc.

JITNEY JUNGLE
Incorporated

Home Office and Factory JACKSON, MISS.

THE VOGUE

Ladies' Ready-to-Wear

Phone 4-8636

146 E. Capitol Jackson, Miss.

STRAUSS-STALLINGS CO.

THE GIFT CENTER

Mississippi's Most Beautiful Jewelry Store

242 East Capitol Jackson, Miss.

What D'ya Mean—"Free Enterprise"?

That's just a name for the way America works.

That when a man sets out with the pre-determined goal in his mind to be a doctor or a shoe salesman or an electrical engineer—that's what he wants to be. And he can be.

That when a farmer plows his field and plants his seed, he's got a right to a fair return. A right to buy more land—and extend his fences.

That when a business man founds a business, he's building for a future—and nobody can take that future from him.

That when any man works hard and saves his dollars, those dollars are his. He can spend them if he likes, or he can invest his money, secure in the knowledge it's working for him.

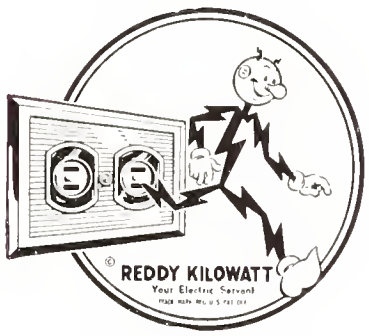

Call that any name you like. Call it Free Enterprise or Democracy or Opportunity. Whatever you call it, it's American-bred-in-the-bone.

Without it, nobody's going to plan any further than tomorrow. Without it, there's no incentive to invent or invest, discover or develop. Without it—and don't let any one tell you otherwise—this country would lose its high place among the nations of the world.

MISSISSIPPI POWER & LIGHT CO.

A Self-Supporting, Tax-Paying Business

JACKSON
LUMBER COMPANY

Reliable and Dependable
Since 1896

Phone 4-5066
322 W. Capitol St.
JACKSON, MISSISSIPPI

COMPLIMENTS

OF

AMERICAN
SURGICAL
SUPPLY CO.

Conference on Berry Porch . . . Any news, Miss Thomae? . . . A conspicuous absence of men—? . . . Beat me, Daddy—Roberts demonstrates . . . Watch your eyes—grapefruit time . . . Mess time at 'Stute . . . Home Ec. Dept. . . . A Jennings (Jaunt) Jamboree.

Ferdinand and Nora Vee! . . . Happy Chappie . . . Local interference—every five minutes . . . Preparation for exam . . . Know who 'dis is? . . . How much is one in the bush worth? . . . Knee-deep . . . Floy-Doy! . . . Rub-a-dub-dub, no man in 'Telka's tub! . . . Get your head in the game, Roberts . . . —as I was saying, girls . . . —and Ruth said—.

When in Mobile visit

BIBLE BOOK STORE

Write for free catalogue 210 Dauphin St.

Compliments of

MORI LUGGAGE SHOP

111 West Capitol St. Jackson, Miss.

Compliments of

SMITH'S BAKERY

LAUREL MERIDIAN

MARILYN SLIPPER SHOP

JACKSON, MISSISSIPPI

Go to

CLINTON MOTOR CO.

For Friendly Service

LUCILE HAT SHOP

Hats for Every Occasion

Prices $1.98 to $10.00

228 E. Capitol St. Jackson, Miss.

To see better, Better see us Phone 4-8761

DR. HARRY WATSON

and

EVELYN J. WATSON

Eyesight Specialists

Royal Hotel Bldg. Jackson, Miss.

A FRIEND

The Covers of this Book by

THE KINGSKRAFT PRESS

KINGSPORT, TENNESSEE

MARGARET LYONS

Antiques

429 East Capitol Jackson, Miss.

MANGEL'S

Everything for Campus Wear

JACKSON

MILLER'S

Ladies Ready to Wear

JACKSON, MISS.

I. S. BARNES, Inc.

Paint, Wall Paper, Hardware

Dial 4-8116 Jackson, Miss.

Compliments of

DIXIE BOOKBINDING CO.

JOHN C. CARTER

JEWELER

Majestic Theatre Building 414 E. Capitol St.

Phone 4-8018 H. R. Hiatt, Proprietor

HIATT PHOTO SERVICE

Portrait Photography

423 1-2 E. Capitol St. Jackson, Miss.

Cade's

"Shoes That Fit"

Look for the revolving
style wheel in
Cade's window

427 East Capitol St. JACKSON, MISS.

COMPLIMENTS

OF

JACKSON HARDWARE
COMPANY

JACKSON, MISSISSIPPI

SMITH'S CITY SHOE SHOP

315 West Capitol St.

We Were Awarded First Place in National Shoe
Repair Contest

CAPITAL SHADE & AWNING
COMPANY

Awnings—Window Shades—Venetian
Blinds—Tarpaulins

Phone 2-0921

936 W. Capitol St. JACKSON, MISS.

Compliments of

THE BANK OF CLINTON

The Bank of Service

TUCKER
LATHAM SEED COMPANY

Wholesale and Retail

Old Reliable Seed and Feed Store

PURINA FEEDS

121 South President St. JACKSON, MISS.

You Are Always Welcome at the

JACKSON FURNITURE CO.

103 E. Capitol St. Jackson, Miss.

Shop for Eats at

EATON'S GROCERY

CLINTON, MISSISSIPPI

COMPLIMENTS

OF

DAVIS SEED AND FEED
STORE

CHOCTAW BARBER SHOP

WALTER REEVES, Prop.

Thanks to—

AD SOLICITORS

The TRIBESMAN

Well, well! . . . Who's next? . . . Rose between two thorns . . . Opposites! . . . "Go ahead—take her for a ride" . . . You can tell they're married . . . Buxton and Dot in a pensive moment . . . Photographers? . . . Nothing unusual! . . . Such goings on . . . Come! Come! Where's Lacy?

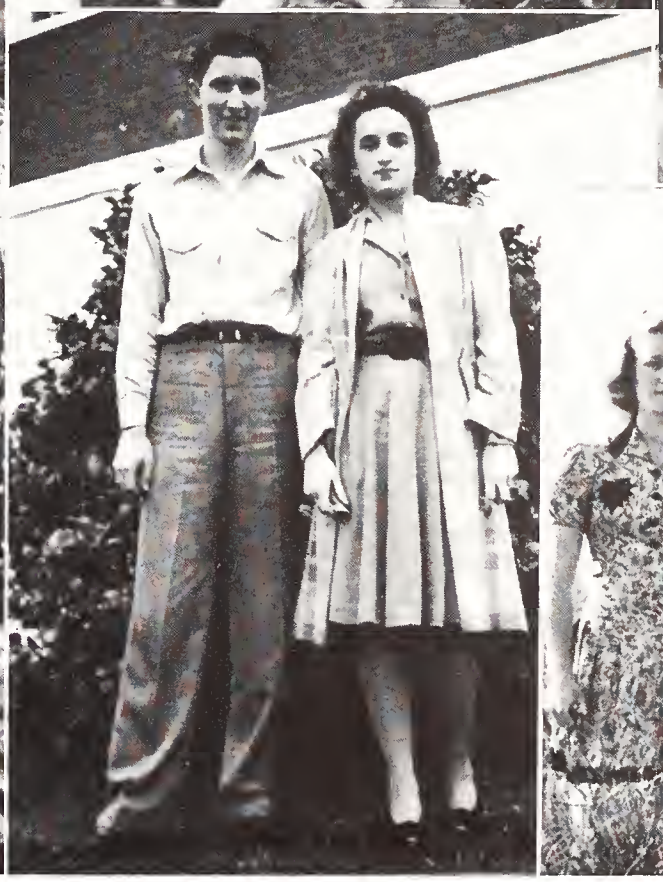

Sugar and Pepper with Cork . . . A "Speedy" affair . . . Quit wolfing, Wolf, Sue knows you . . . Yeh, we all thought it would last . . . That's O. K., Taylor knows it . . . In the spring, a young man's fancy lightly turns to thoughts of—! . . . Watch it, Bill, you may take one step too many . . . Too (two) "Young"—no! Not for two Sailors.

STUDENT REGISTER

1943-1944

Adair, William Augustus, 724 Holmes St., Huntsville, Ala.
Adams, Arlie . . . . . 89 N. Bellevue, Memphis, Tenn.
Alfewine, Ralph Wilson, Jr. . . . . Hedley, Texas
Alexander, Charles Marcus . . . . . Jayess, Miss.
Alexander, Prentiss Carr, Jr. . . . . Bay Spring, Miss.
Alford, John Cornelius . . . . . Columbia, Ala.
Alford, Julius Mosby . . . . . 330 Sixth St., McComb, Miss.
Allen, Doris . . . . . Indianola, Miss.
Andacht, Donald Arthur . . . . . 6338 W. Forest Home Ave., Milwaukee, Wis.
Anderson, Chapman Levy, Jr. . . 710 Gillespie, Jackson, Miss.
Anderson, Emil . . 532½ Hampton Rd., W. Palm Beach, Fla.
Anderson, Wiley Newton, Jr., 1343 13th Ct., Pascagoula, Miss.
Andrews, George David . . . 441 S. Gilpin St., Denver, Colo.
Antell, Raymond Roland . . Rt. 6, Box 314, Pine Bluff, Ark.
Arms, William Ernest, Jr. . . 6813 Catina, New Orleans, La.
Armstrong, Helen Dale . . . . . Georgetown, Miss.
Armstrong, Mary Pauline . . . . . Georgetown, Miss.
Armstrong, Oscar Franklin . . . . . Rt. 2, Centreville, Miss.
Ashby, Thomas G. . . . . 317 N. Whitaker, Pryor, Okla.
Ashcraft, Temple Guess . . . . . Rt. 2, Rogers, Texas
Ashley, Jacqueline Hayes . . . . . Clinton, Miss.
Atkins, Marshall Lee . . . . . Amite, La.
Atkinson, George H., Jr. . . 3852 Monroe Ave., Wayne, Mich.
Austill, Jere, Jr. . . . . Spring Hill, Ala.
Ayers, John Corman, Jr. . . . 4648 Ct. "S," Birmingham, Ala.
Baine, Martha Seale . . . . . Box 234, Gloster, Miss.
Baker, James Clifton . . . . . Vienna, Ill.
Baker, John Corbitt . . . . . Rt. 1, Eufaula, Ala.
Baker, Joseph Willis . . . . . Rt. 2, New Albany, Miss.
Bandelier, Donald Leslie . . . 5008 Lydia, Kansas City, Mo.
Banner, Robert Stephen . . . . . Box 56, Edwards, Miss.
Barbour, Carl Herbert . . . . . 135 N St., Cleveland, Miss.
Barbour, Gene Lewis . . . . . 2171 Elzey, Memphis, Tenn.
Barham, Fred G., Jr. . . . . Crenshaw, Miss.
Barlow, Doris Kathryn . . . . 1903 N. W St., Jackson, Miss.
Barnes, Leon McNair . . . 1007 E. Fifth, Hallettsville, Texas
Barrett, Russell Joseph . 204 Riverside Dr., Bossier City, La.
Bass, Harley Harold . . . . . Rt. 2, Eclectic, Ala.
Baxter, Walter Lawrence . . . . . Batesville, Texas
Beets, Ralph Edwin . . . . . Rt. 3, Prentiss, Miss.
Beh, Philip Carlisle . . . . 617 44th St., Des Moines, Iowa
Bell, Clarence Ray . . . . . 1227 Gould, Fort Worth, Texas
Bell, James Carroll . 429 Macleod Dr., Corpus Christi, Texas
Bell, Robert Lionel . . . . 358 W. Broadway, Bradley, Ill.
Bennett, Donald Albert . . . . . RFD, McCall Creek, Miss.
Bennett, Jim Houston . . . . . 3618 Ave. D, Fairfield, Ala.
Bennett, John Dewey . . . . . 722 Charlotte, Waycross, Ga.
Bennett, William Byron . . . . . Almyra, Ark.
Bergeson, Elbridge Garner . 706 W. 4th Ave., Corsicana, Tex.
Berry, Frank Ernest, Jr. . . . . Rt. 3, Utica, Miss.
Berry, Mary Jean . . . . . Prentiss, Miss.
Bethune, Robbie Ann . . . . 122 Fredrica St., Jackson, Miss.
Bibb, John Wells, Jr. . . 607 W. N. Mex., Sweetwater, Texas
Bibb, Thomas Zachary . 607 W. N. Mex., Sweetwater, Texas
Biggerstaff, Homer Luster, Jr. . . Box 105, Lexington, Okla.
Billups, John Wood . . . . . 702 Main St., Columbus, Miss.
Bingham, Murrie Osborn . . . Rt. 4, Sulphur Springs, Texas
Bishop, Samuel Carter . . . 203 Third St., Lumberton, Miss.
Black, Harrell Robert . . . . 805 S. Erie, Russellville, Ark.
Blair, Merlin Duane . . . . . Yates City, Ill.
Blakeney, Harvey Nicholas . . . . Rt. 2, Taylorsville, Miss.
Blankenship, James Harold . 2410 Darien St., Shreveport, La.
Booth, George Preston . . . . 9 Cromwell, West Point, Miss.
Botkins, Henry Allison . . . 500 James St., Kilgore, Texas
Bounds, James Newton . . . . . Weathersby, Miss.
Bowen, Joseph Hampton . 1429 E. Maddox, Fort Worth, Texas
Bowes, Albert Michael . . 3001 Midwood Ave., Toledo, Ohio
Box, William Edward . . . . . Collinsville, Ala.
Boyd, George Truett . . . . . Prentiss, Miss.
Braddock, Thomas Nathan, Jr. . . . . Ripley, Miss.
Bradford, Benjamin Franklin . . . . . 2207 Thornton Ct., Alexandria, La.
Bradshaw, Earl Waddell . . 232 12th Ave., Hattiesburg, Miss.
Breeden, Daniel Fred . . . . . Brownsville, Texas
Breeden, Joseph Skinner . 1404 Orange St., Wilmington, N. C.
Breeland, Betty Wren . . . . . Tylertown, Miss.
Brewer, Armon Albert . . . . . 624 14th Ave., Laurel, Miss.
Brewer, Betty . . . . . Robinsonville, Miss.
Brewer, James Claude . . . . 940 Osage St., Muskogee, Okla.
Brister, Ouida . . . . . Rt. 2, Terry, Miss.
Brock, Mrs. Anise McDaniel . . . . . Clinton, Miss.
(Mrs. John F.)
Brock, John Franklin . . . . . Moss Point, Miss.
Brotherton, William Albert . . . . . Walnut, Miss.
Brough, John Ronald . . 230 Humason Ave., Lufkin, Texas
Brown, Charles Evander . . . . . Zwolle, La.
Brown, Joseph Marcus . . . 317 Dunson St., Andalusia, Ala.
Brown, Norman James . 3140 Hamilton St., Ft. Worth, Texas
Browning, Everette Wilson . 4116 Sullivan, Beaumont, Texas
Bruce, Wesley Dewey, Jr. . . . . RFD No. 2, Etta, Miss.
Bub, Hugh Rodney . . . . . 312 N. 46th St., Belleville, Ill.
Buck, William Henry, Jr. . 3327 Spottswood, Memphis, Tenn.
Buck, William Hollingsworth, 608 Douglas Ave., Brewton, Ala.
Buckley, Mary Willie . . . . . Rt. 1, Newhebron, Miss.
Bullock, Albert Ebb . . . . . 1830 Moser, Dallas, Texas
Bullock, Marion Ellzey . . . . . Tylertown, Miss.
Burguet, George Erasmo . . . . . Box 456, Camaguey, Cuba
Burnett, John Wesley . . . . . Clinton, Miss.
Burnett, Marshall . . . . . Clinton, Miss.
Burson, Jenelle . . . . . Calhoun City, Miss.
Burton, Layton Gayle . 502 W. Henderson, Cleburne, Texas
Bush, Edna Earl . . . . . Rt. 1, Newhebron, Miss.
Bush, William Edward . . . 478 N. Graham, Memphis, Tenn.
Butler, Louis Dampier . 210 N. LeFlore St., Cleveland, Miss.
Buxton, Albert Clayton . . . . 2128 Boone, Spokane, Wash.
Buxton, Clovis Arnold . . . . . Box 705, Starks, La.
Byers, Ralph Richardson . . . 8724 S. Wabash, Chicago, Ill.
Byrd, Doris Merle . . . . . Rt. 1, Florence, Miss.
Byrd, Thelma Elizabeth . 3119 Gen. Taylor, New Orleans, La.
Cain, Lester Lee . . . . . 3202 Prospect, Houston, Texas
Calcote, Arlie Bright, Jr. . . . . Box 16, Merryville, La.
Caldwell, Wallace Earl . . . . . Baldwyn, Miss.
Campbell, Charles Herbert . Rt. 2, Box 36, Centreville, Miss.
Canzoneri, Robert Wilburn . . . . . Lebanon Junction, Ky.
Carnes, Marion Andrew . . 3728 Jardin St., Houston, Texas
Carney, John Timothy . . 295 Blount St., D, Chickasaw, Ala.
Carpenter, Clinton Henry . 412 W. 4th St., Hattiesburg, Miss.
Carr, James Vardaman, Jr. . . . . Box 114, Clinton, Miss.
Carroll, Robert Lee, Jr. . . 113 N. Belveder, Memphis, Tenn.
Carter, Esa Earl . . . . . Rt. 4, Oxford, Ala.
Carter, Otis Drue . . . . . 408 W. Ninth St., Dallas, Texas
Carter, Yolande Louise . . . . . Rolling Fork, Miss.
Cartledge, Nan Carolyn . . . . . Box 402, Winona, Miss.
Cates, William Haywood, Jr. 715 S. Bronough, Tallahassee, Fla.
Caul, David . . . . . 1100 N. Main St., Columbia, Miss.
Causey, Andrew Jackson, Jr. . . . . Liberty, Miss.
Causey, Joe Newman . . . . . Port Gibson, Miss.
Causey, Martha Elaine . . . . . Raymond Rd., Jackson, Miss.
Chadwick, Martha Louvenia Raymond Rd., Jackson, Miss.
Champion, James Worn . . . . . Rt. 1, Benton, La.
Chance, Bertie . . . . . Silver Creek, Miss.
Chandler, Andrew Jackson . . . N. Congress, Jackson, Miss.
Chandler, Walter Bryan . . . . . Moundsville, Ala.
Chandler, William Owens . . . . . Moundsville, Ala.
Chase, Joseph Clifford . . 4131 N. Tonti, New Orleans 17, La.
Chastain, James Judson . . . . . Lexington, Miss.
Christie, Lewis Cuthbert, Jr. . . . . 321 Magnolia Crv., Montgomery, Ala.
Clark, Clarence Genung . . . . . Rt. 3, Seminary, Miss.
Clark, Jack . . . . . Petal, Miss.
Clark, James Albert . . . . . 810 Seneca Ave., Joplin, Mo.
Clark, Lois Alexander . . . . . East St. Louis, Ill.
(Mrs. T. R.)
Clark, Roy K. . . . . Drew, Miss.
Clark, Theodore Roscoe . . . . . East St. Louis, Ill.
Clark, Woodrow Wilson . . . . . Neshoba, Miss.
Clemons, William Edwin . . . . . Cleveland, Miss.
Cobb, John Ross . . . . . McCall Creek, Miss.
Cocreham, Joseph William . . 1055 Third, Baton Rouge, La.
Coker, Louie Labe . . . . . 2476 Central, Memphis, Tenn.
Cole, Elizabeth Lou . . . . . Rt. 2, Ruth, Miss.
Cole, Everette Sellers, Jr. 235 Beacon St., Philadelphia, Miss.
Cole, Frank Keith . . . . . 605 N. 4th, Longview, Texas

COMPLIMENTS

OF

R. H. JOHNSTON CO.

Market and Dry Goods

CLINTON

FIELDS

★

Smart Styles for Coeds

★

JACKSON

HEDERMAN BROTHERS

PRINTERS
STATIONERS
LITHOGRAPHERS
BLANK BOOK MAKERS

Phone 4-4421

329 East Pearl St. Jackson, Miss.

J. L. ALBRITON

"Your Jeweler"

418 E. Capitol Dial 4-8081

JACKSON, MISSISSIPPI

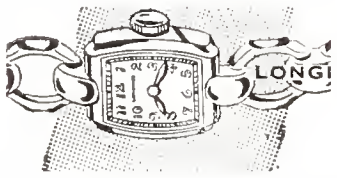

Opposite Uptown Jitney Jungle

400-408 S. State Jackson, Miss.

JACKSON
TYPEWRITER COMPANY

Phone 4-8574

413 E. Capitol Street

JACKSON, MISSISSIPPI

COMPLIMENTS

OF

S. H. KRESS & CO.

JACKSON

5—10—25 Cent Store

DO YOU
WANT A POSITION?

National reputation and eight free South-wide placement bureaus, maintained by the associated Draughon Colleges, assure superior opportunities for graduates. Hundreds of unfilled positions annually. A special time and money-saving plan for those who inquire now. Investigate!

Send Name and Address with This Ad Now for

Draughon's
BUSINESS COLLEGES

STUDENT REGISTER

1943-1944

Coleman, Edward Scott . . . . . RFD No. 1, Jackson, Miss.
Collier, Julius William . . . 2912 Jennings, Ft. Worth, Texas
Collins, Lester Blachshear, Jr. . . . . 2701 Throckmorton St., Dallas, Texas
Comboy, John Robert . . . 817 N. Noland, Independence, Mo.
Compton, Richard Middleton . . . . . Wedgworth, Ala.
Conlee, Mary Lynn . . . . . 1015 Bratton, Jackson, Miss.
Connolly, Paul Joseph . 152 S. Main St., Phillipsburg, N. J.
Cooper, Elmer Richard . . . . . Box 368, Vicksburg, Miss.
Cooper, Mimi Jean . . . . . Rt. 1, Morton, Miss.
Cooper, Nancy Ernestine . . . . . Morton, Miss.
Corkern, Randall Allen . . . . . Spring Creek, La.
Correll, William Walter . 1300 Grand Ave., Jackson, Miss.
Coulter, Donald McClellan . W. State St., Lawrenceville, Ill.
Cowart, Allen Calhoun . . 511 6th Ave., N., Amory, Miss.
Cox, John Collingsworth . . . . . Ridgely, Tenn.
Cox, Raymond Stewart . . . . . Yazoo City, Miss.
Cranfill, Juanita Frances . . . . . Clinton, Miss.
Cranford, Paul Houston . 718 Bowmar Ave., Vicksburg, Miss.
Crawford, Joseph Preston 703 Pearl River, Ave., McComb, Miss.
Crider, Versie Ray . . . . . Tylertown, Miss.
Crigler, Katherine . . . . . 811 W St., Macon, Miss.
Cross, Robert George, Jr. . 609½ Turrentine Ave., Gadsden, Ala.
Crow, William Bruce . . . . . Arcadia, La.
Currier, Hamilton Dickenson, Jr. . . . . 315 E. Pyron, San Antonio, Texas
Dale, Joseph Magee . . . . . Prentiss, Miss.
Dallager, Clarence Wayne . . 612 S. 2nd, Maquoketa, Iowa
Danklefs, J. A. . . . . Elgin, Texas
Darnell, Billie Cole . . . . . Rt. 3, Grand Saline, Texas
Davie, Howard Richard . . . . . Rt. 2, Jonesboro, Ill.
Davis, James William . . . . . 2921-B Jackson, Houston, Texas
Davis, Lacy Eugene . . . . 506 Lafayette St., Pittsburg, Texas
Dazet, Clement Sylvan, Jr. . . . . 4111 Annunciation St., New Orleans, La.
Dean, William Richard . . . 1336 Ft. Worth, Tarrent, Texas
Deaux, Frederick James . . . . . Summerdale, Ala.
Dees, Sarah Sanders . . . . . Clinton, Miss.
(Mrs. B. C.)
DeLaCroix, St. Paul . . . . . 19 16th St., Alexandria La.
Dent, Robert Preston . . . Greensboro St., Starkville, Miss.
DeVan, William Lewis . . . . . Pine Hill, Ala.
Dickinson, William Lovis . . . 304 N. 6th St., Opelika, Ala.
Dickson, Jennie Lou Mitchell . . . . . Grenada, Miss.
(Mrs. R. B., Jr.)
Dickson, Robert Bradley, Jr. . . . . Grenada, Miss.
Dietrich, Edwin Jerry . . . 1639 Caperton St., Shreveport, La.
Doescher, Lowell Allen . . . . Box 899, Lake Charles, La.
Dollarhide, Frances Carolyn . . . . . Clinton, Miss.
Donald, Betty Lynn . . . . . Lynndale Dr., Fitler, Miss.
Donaldson, Banner Mason . . . . . Winter Beach, Fla.
Dorsey, William Joseph . . . 4003 Lafayette, St. Louis, Mo.
Douglas, Stancil Dodds . . . . . Clinton, Miss.
Downing, John Riley, Jr. . . 803 Evergreen St., Brewton, Ala.
Drake, Bryant Maurice . . . . . Rt. 1, Greensboro, Ala.
Drane, James Earl . . . . . Monticello, Miss.
Draughan, Walter D., Jr. . . . . Rt. 1, Newton, Ala.
Drendul, Joseph Mike, Jr. . . . . 1701 Elysian Flds., New Orleans, La.
Driskell, Herman Lamar . . 3911 Spurgeon Dr., Monroe, La.
Drum, Harlen Lee . . . . . 604 N. 2nd, Las Cruces, N. M.
Duhon, George Washington . . . . . Bell City, La.
Dunbar, Gerald Shelby . . . . . Box 75, Port Barre, La.
Dunlap, Lex Malcolm . . . . . Amory, Miss.
Dunn, Bruce . . . . . 3425 Louisville, El Paso, Texas
Easley, William Ward, Jr. . . . . Box 183, Magnolia, Miss.
Easom, Miriam . . . . . Rt. 1, Raymond, Miss.
Eaton, Virginia Mae . . . . . Box 104, Clinton, Miss.
Eblen, Donald Basil . 520 W. 39th St. Terr., Kansas City, Mo.
Edwards, Dorothy Louise . . . . . Mendenhall, Miss.
Efurd, Buford Edwin . . . . . Rt. 4, Dothan, Ala.
Eggan, Edwin Benjamin . 4346 42nd Ave., S., Minneapolis, Minn.
Egger, Perry Thompson . . . . . Clinton, Miss.
Egloff, Elmer Earl . . . . . Rt. 1, Mercedes, Texas
Eissinger, Karlheinz . . . . 525 N. 8th, Independence, Kan.
Elseman, Theodore Edward . . 6106 Lafayette, Omaha, Neb.
Enis, Troy Alonzo . . . . . Randolph, Miss.
Epperly, Robert Merwin . . . . . Webb, Okla.
Erickson, Richard Paul . . . . . 314 Butler, Macon, Mo.
Evans, Dale Edwin . . . . . Rockwell, Iowa
Evans, Jay Byron . . . . . Rt. 1, Lucas, Iowa
Evans, John Lewis . . . . . 6710 Kernel St., Houston, Texas
Fall, William Wemple, Jr. . . . 3201 Parrott, Waco, Texas
Fannin, James Arthur, Jr. . . . . Madisonville, Texas
Farris, Jack Harmon . . . . . 506 Trigg, Memphis, Tenn.
Faulkner, Lou Alice . . . . . Rt. 2, Lake, Miss.
Feagan, Edward Clay . . . . . 723 E. 5th, Waco, Texas
Featherston, Chesterfield Dillard, Jr. . . . . Macon, Miss.
Feldman, Robert Roy . . . . . 2416 Ave. J, Brooklyn, N. Y.
Fendley, Vernon Harrison . 2120 Date St., Louisville 10, Ky.
Ferguson, Bobbye Jean . . . . . Clinton, Miss.
Ferrell, Felix Marion . . . . . Utica, Miss.
Ferrell, John Pelham . . . . . Seale, Ala.
Ferrell, William Hasel . 801 S. Theobald, Greenville, Miss.
Fiala, Harold Lester, Jr. . . . . 206 Moir, Waterloo, Iowa
Fiedler, Clifford Henry . 5937 Avalon Blvd., Los Angeles, Cal.
Fiedler, Gerald Dexter . . . . 1222 Rock, Little Rock, Ark.
Fields, Milo Henry, Jr. . . . 115 S. Keystone, Stafford, Kan.
Finch, Flora . . . . . 424 Delaware Ave., McComb, Miss.
Fishel, Allein . . . . . 308 2nd Ave., Hattiesburg, Miss.
Fitzgerald, William Loyd . . 219 W. South Ave., Flora, Ill.
Fleming, Robert Coolidge . . . . . Grayville, Ill.
Flowers, Arthur Talmadge . . . . Oak St., Brundidge, Ala.
Flowers, Herbert Franklin, Jr. . . . . 129 Haynes Ave., San Antonio, Texas
Flynt, James Glenn . . . . . Rt. 1, Laurel, Miss.
Fore, Dorothy Jones . . . . . Box 272, Montezuma, Ga.
(Mrs. W. M., Jr.)
Fore, William Malvin, Jr. . 59 N. Holmes St., Prichard, Ala.
Fortenberry, Cleitus Austin . . . . Rt. 2, Tylertown, Miss.
Fowler, Leslie Ralph . . . . 731 Goodlett, Memphis, Tenn.
Freeman, Barry Olen . . . . . Rt. 5, Laurel, Miss.
Freeman, Harlan Edwin . . . . 1214 7th Ave., Albany, Ga.
Friend, Harlan Dillman . . . . . 116 E. 4th St., Flora, Ill.
Frizzell, Floyd . . . . . Starr, Miss.
Fruge, Bennette Benjamin, Jr. . . . . 1012 W. Cottage, Houston, Texas
Frush, Lloyde George . . . . . LaPorte City, Iowa
Fuller, Robert Cody, Jr. . . . . LaFayette, Ala.
Fulton, Mary Olive . . . . . 314 Charles, Mobile, Ala.
Fuqua, Pat Lamar . . . . . Rt. 1, Kingsbury, Texas
Gaddis, Minnie Zula . . . . . Morton, Miss.
Gahan, Leila Rene . . . . . 910 Starling, Greenville, Miss.
Gale, Gerald Frank . . . . 111 Brown St., Milwaukee, Wis.
Gallup, Mearl . . . . . 925 Court St., Woodland, Calif.
Gammill, Adrian Monroe . . . . . Mathiston, Miss.
Gardner, Benjamin Hill . 2615 Lowell Ave., Baton Rouge, La.
Gardner, Mable Edwa . . . . . Louin, Miss.
Gardner, Margaret Evelyn . . . . . D'Lo, Miss.
Gasway, Jack . . . . . 719 N. Hayes, Amarillo, Texas
Gault, William Carl, Jr. . . 903 E. Belcher, Gainesville, Texas
George, David Earl, Jr. . . . . Star Rt., Anding, Miss.
George, Lee David . . . . . Donna, Texas
George, Ouida Cook (Mrs. D. E.) . . Star Rt., Anding, Miss.
Gibson, B. Welbur . . . . . Rt. 2, Laurel, Miss.
Gibson, Terry Friend, Jr. . . Hale Blvd., Whitehaven, Tenn.
Godbold, Walter Bryghte . . . . . Rose St., Jackson, Miss.
Goodenough, Harold Smith . 324 W. Water, Kerrville, Texas
Gore, Jay, Jr. . . . . College Ave., Grenada, Miss.
Graham, Charlsie Mae . . . . . Box 184, Ethel, Miss.
Graham, James Brooks . . . 1235 Park Blvd., Baton Rouge, La.
Graham, Stanley Lee . . . . . Leakesville, Miss.
Granger, Arthur Lester, Jr. . . . . 2002 W. Woodlawn, San Antonio, Texas
Grant, David Ruff . . . . . Plantersville, Miss.
Grayson, Walter Robert . . . . . Wisner, La.
Greeaer, Jimmie Ralph . . . . 3700 Morenci, El Paso, Texas
Green, Felix Benjamin . . . . . Rt. 2, Starkville, Miss.
Green, Laurie Edward . . . . 1147 Faxon, Memphis, Tenn.
Greenway, Mary Emily . . . . . Silver Creek, Miss.
Greer, Miles Raymond . . 806 E. Erie, Missouri Valley, Iowa
Gregg, Donald Dale . . . . . 1402 W. First, McCook, Neb.

COMPLIMENTS

OF

The . . .

SHERWIN-WILLIAMS CO.

501 E. Capitol St. Jackson, Miss.

WELLS INTERIOR
DECORATING COMPANY

DESIGNERS AND
FURNISHERS

502 E. Capitol St. Jackson, Miss.

"Favorite Shoe Styles for Campus
Favorites"

Princess

223 E. Capitol St. Jackson, Miss.

Shop and Save at Sears

SEARS
ROEBUCK AND CO.

Jackson, Mississippi

COMPLIMENTS

OF

HERMANS

"Better Jewelry for Less"

105 W. Capitol Jackson

COMPLIMENTS

OF

MISSISSIPPI STATIONERY
COMPANY

Printers and Office
Outfitters

JACKSON, MISSISSIPPI

A Complete Floral Service

For Mississippi for More Than 40 Years

CAPITAL
FLORAL COMPANY

Lamar and Amite Streets

JACKSON, MISSISSIPPI

L. G. BALFOUR CO.

ATTLEBORO, MASS.

CLASS RINGS, CUPS
COMMENCEMENT ANNOUNCEMENTS
MEDALS, TROPHIES

Special Insignia Diplomas

BILL PULLEN, Representative

STUDENT REGISTER

1943-1944

Gregory, Carolyn . . . . . 164 Delaware, Jackson, Miss.
Gress, Fred Robert . . . 804 First Ave., Council Bluffs, Iowa
Griffith, Edith Nye . . . 845 E. Beach, Pass Christian, Miss.
Grimmer, Billy . . . . . Rt. 2, Winfield, Iowa
Grothaus, Edward Bernard . 1813 Nebraska, San Antonio, Texas
Gufrard, Franz Engels, Jr. . 325 Seeling, San Antonio, Texas
Gullatt, Tom Dean . . . . 531 Dorset St., Portsmouth, Va.
Gulledge, Myra Estelle . . . . . Rt. 1, Meridian, Miss.
Gunn, Tommy Smith . . . . . RFD 4, Meridian, Miss.
Gunter, Jesse Bluford, Jr. . . . . Rt. 1, Buna, Texas
Guy, Telka LaVerne . . . . . Summit, Miss.
Haigler, Joseph Grady, Jr. . 328 Idlewild St., Jackson, Miss.
Haisten, Henry Herbert . . . . 803 N. 3 Notch, Troy, Ala.
Hale, Ralph Gordon . . . . . 603 S. Court, Cleveland, Miss.
Halford, Exa Ruthie . . . . . Rt. 1, Lena, Miss.
Hall, C. T., Jr. . . . . Rt. 1, Coldwater, Miss.
Hall, David Wendell . . . . . Rt. 1, Reeds, Mo.
Hall, Jerry Fowler, Jr. . . . . DeSoto, Miss.
Hall, T. B. . . . . Rt. 1, Coldwater, Miss.
Haltom, Robert Ballard . . . . . Batesville, Miss.
Hamm, John Richard . . 4230 Upton So., Minneapolis, Minn.
Hammett, James Hubert . . . . . Clinton, Miss.
Hammett, Marguerite Jolly . . . . . Clinton, Miss.
(Mrs. J. H.)
Hanna, Theodore Maltby . . . . . Lisbon, N. D.
Hansen, Sherwin Harold . . . Chicago Ave., Lakefield, Minn.
Hanson, Harold Douglas . . . . . RFD 2, Northwood, Iowa
Hanson, Lyle Jay . . . . . Storden, Minn.
Harcrow, Henry Grady, Jr. . 229 N. Retta, Ft. Worth, Texas
Harrelson, Augustus Warren . . . . . Stringer, Miss.
Harrington, James Clyde, Jr. . 110 Pearl St., S.E., Atlanta, Ga.
Harris, Florencita . . . . . Clinton, Miss.
Hartman, Peter Philip . . . . . Le Sueur, Minn.
Harvey, Mary Ella . . . . . Tylertown, Miss.
Hataway, Willie Boy . . . . . Wyatte, Miss.
Haver, Paul Thomas . . . . 113 Christianson, Houston, Texas
Haverstock, Arthur Burton, Jr. 1108 King, Charleston 23, S. C.
Hawkins, Paul Burnell . . . . . Raleigh, Miss.
Hayden, Frances Rosalee . . . . . Vaughan, Miss.
Hays, William Reid . 56 Beauregard, Maplewood Dr., Sulphur, La.
Healy, John William . . . . . Rt. 4, Baribault, Minn.
Heath, Cheston Stevens . . . . 816 Willett, Memphis, Tenn.
Hegwood, Willis Nelson . . . . . Morton, Miss.
Heidner, Melvin James . . 215 N. State St., Aberdeen, S. D.
Henderson, Elizabeth Elsie . 1605 Washington, Greenville, Miss.
Henderson, George Donnelly . . . . . .
. . . . . c/o LeTourneau Co., Vicksburg, Miss.
Henderson, James Gordon, Jr. . Herring St., Water Valley, Miss.
Henley, John Earl . . . . . Rt. 1, Hazlehurst, Miss.
Hennesy, Willard Dean . . . . E. College St., Toledo, Iowa
Henry, John Kelly . . . . . Box 11, Magee, Miss.
Herbert, Ralph Wayne . 722 E. Mallory, Memphis, Tenn.
Herrick, Arlo Arthur . . . . . 206 S. 4th, Milbank, S. D.
Herrington, Herbert Richard . . . . . Clinton, Miss.
Hewitt, George Alfred . . . 704 Jackson Ave., Ashburn, Ga.
Hibbett, John Johnston . . . 508 Buy St., Hattiesburg, Miss.
Hicks, Weldon Betts . . . . . Box 192, Rienzi, Miss.
Hillman, Devee . . . . . Leakesville, Miss.
Hines, Harold Brinkley . . . . . Walnut, Miss.
Hints, Peyton Henry . . . . . Cruger, Miss.
Hirsch, Robert William . . . . . Tripp, S. D.
Hisey, William Murphy . . 1145 McMillan, Birmingham, Ala.
Hodgdon, Robert Clinton . 411 E. Pearl, Owatonna, Minn.
Hodges, Etoie . . . . . RFD 2, Indianola, Miss.
Hodges, LaVada Gray . . 2215 W. Jefferson, Louisville, Ky.
Hodgkins, Jack Clarence, Jr. . . . . .
. . . . . 1241 15th Pl. S. W., Birmingham, Ala.
Hoff, Jewel (Mrs. L. C.) . . . . . McCall Creek, Miss.
Hoff, Joseph Benjamin . . . . . 319 North, Jackson, Miss.
Hoff, Leo Clinton . . . . . McCall Creek, Miss.
Hoff, Mary Lou . . . . . 319 North, Jackson, Miss
Hoggins, John Thomas, Jr. . . . . Rt. 2, Petersburg, Texas
Hoke, Robert William . . . . . Lisbon, Iowa
Holdorf, Donald Frederick . . 405 Lake St., Eau Claire, Wis.
Holliday, Milton Loraine . 3173 Magnolia, Corpus Christi, Texas
Holston, John Tillman . . . . . Lumberton, Miss.
Holzschuher, Alfred Robert . . . . . .
. . . . . 1410 W. Elsmere, San Antonio, Texas
Hoppenstein, Aaron Archie . 626 S. 9th St., Waco, Texas
Horn, Bertha Jean . . . . . Magee, Miss.
Horton, James Junius . . . . . Rt. 1, Jackson, Miss.
Hosemann, Charles Delbert . 1017 Jackson St., Vicksburg, Miss.
Houx, David Elwyn . . . . . Rt. 3, Sebastopol, Calif.
Howard, David Snow . . . 1215 Elmerine, Jefferson City, Mo.
Hudson, Douglas Nichols . . 412 N. Willow, Harrison, Ark.
Hudson, James Edward . . . . . Box 425, Port Gibson, Miss.
Huff, James Virgil . . . . . Rt. 1, Brundidge, Ala.
Huggins, John Allen . . . . . 111 Dodge St., Bryan, Texas
Hughes, Lowell Thomas . . . . 125 Park St., Seminole, Okla.
Humble, Emmett Arl . . . . . Box 113, Monroe City, Texas
Hummel, Ronald DeWain . . 1119 Stevens, Iowa Falls, Iowa
Hurt, James Albert . . . . . Metts St., Louisville, Miss.
Hutchins, William Merritt . 150 Southern, Corpus Christi, Texas
Ingram, Oscar Evon . . . . . Rt. 1, Magee, Miss.
Ingram, Thomas Clyde . . . . . RFD 1, Maud, Miss.
Jabour, Karl, Jr. . . . 2901 Drummond St., Vicksburg, Miss.
James, Alexander . . . . . Amory, Miss.
James, Curtis Eugene . . . . . Puckett, Miss.
Jarrett, Park Gordon, Jr. . . . . Cora, Ill.
Jenkins, George Miley . . . . . Lucedale, Miss.
Jenkins, John Marshall . . . . . Clinton, Miss.
Jenkins, Tommie Lorraine Gordon . . . . . Clinton, Miss.
(Mrs. John M.)
Jensen, Gordon Orin . . . . . Thornton, Iowa
Jernigan, Jack Julian . 411 7th St., E. P. H., Pensacola, Fla.
Jernigan, James Austin . . . . . 440 Church, Tupelo, Miss.
Johns, Thomas Lemuel . . 456 N. 90th St., Birmingham, Ala.
Johnson, Betty Sue . . . . . Clinton, Miss.
Johnson, Charles Raymond . 704 2nd Ave. E. Williston, N. D.
Johnson, Joseph Holm, Jr. . . . E. 3 Notch, Andalusia, Ala.
Johnson, Lily Howell . . . . . Big Creek, Miss.
Johnson, Melvin Coatney . . 172 Marcy Ave., Raton, N. M.
Johnson, Orville Vernon . . . . . Whitehaven, Tenn.
Johnson, Richard Walter . . . . . Rt. 1, Atlanta, Texas
Johnson, Robert Harold . 997 88th Ave. W., Duluth, Minn.
Jones, Donald Bernard . 713 Oxford St., Chattanooga, Tenn.
Jones, James Robert, Jr. . . . . 955 Carlisle, Jackson, Miss.
Justice, E. B. . . . . 20 Robinston St., Montgomery, Ala.
Keaton, Edward Shirley . . . . . Henning, Tenn.
Kegel, Robert Paul . . . . . 1132 Dunbar, Houston, Texas
Keith, Joseph Howard . . 2925 Alabama St., Shreveport, La.
Kellum, William Lee, Jr. . . . . Rt. 1, Sunflower, Miss.
Kelly, Ernest Earl, Jr. . . . . Rt. 1, Ecru, Miss.
Kelly, John David . . . . . 913 Elder St., Eldorado, Ill.
Kelly, Patrick Lee . . . . . 18660 Norborne, Detroit, Mich.
Kennady, Stanford McRae . 1110 Main Ave., San Antonio, Texas
Kennedy, Corrine Carolyn . . . . . Magee, Miss.
Kerr, Charles William . 106 E. Church St., Greenwood, Miss.
Keyes, Bettye Ruth . . . . . Rt. 2, Summerland, Miss.
Kilgore, Willis Glenn . . . . . Winfield, Ala.
Kimble, Russell Earl . . . . . Rt. 1, Allen, Miss.
Kinard, Dwight Lewis . . . . 820 Noel St., Memphis, Texas
Kingston, William Lee . . . . . Rt. 2, Burleson, Texas
Kinney, Frank Edward . 1573 2nd Ave. E, Cedar Rapids, Iowa
Kirby, Joe Farrell . . . . . 158 S. 18th, Paris, Texas
Kircher, Clifton Virgil . 1123 Highland, San Antonio, Texas
Kirkwood, Orval Lee . . . . . Stratford, Texas
Kirsch, James Calvin . 5743 Rosemary Pl., New Orleans, La.
Kitchings, Atley Asher, Jr. . . . . Clinton, Miss.
Kitchings, Harold Tribble . . . . . Clinton, Miss.
Klager, David Denison . . . 1853 McKinley, Bay City, Mich.
Kleiman, Henry Walter . Rt. 1, Box 288-A, Galveston, Texas
Kline, Robert S. . . . 411 W. Gramercy, San Antonio, Texas
Klingsporn, Robert Frederick . . . . . .
. . . . . 525 9th Ave., N. E., Rochester, Minn.
Klinkenberg, Richard Eugene . 705 1st St., Little Falls, Minn.
Knight, Ernest Lynn . . . . . Rt. 1, Mt. Olive, Miss.
Knight, William Orman . . . Pinedale St., Clarksville, Ga.
Koelmel, William Clarence, Jr. . . . . Wabasha, Minn.
Koeninger, Charles Edwin . . . . Box 184, Chillicothe, Texas
Kohnle, Kenneth Joseph . . . . 6631 Neosho, St. Louis, Mo.
Koors, Donald Edward . . . . . 106 3rd St., Proctor, Minn.
Kopping, Jerome John . . . . . Heron Lake, Minn.
Krause, Robert William . 267 Pierce Rd., Harbor Beach, Mich.

A HOME FOR YOUR CAR WHEN IN JACKSON

Depend on us for honest and complete service

555 AUTO HOTEL

"South's Finest"

Adjoining Heidelberg Hotel

JOE T. DEHMER

Phone 4-6555

Jackson, Mississippi

CLINTON CLEANERS

JOE A. BURRIS, Manager

Satisfaction Guaranteed

If Service Satisfies, Tell Others—If Not, Tell Us.

Thirsty?

Drink

TANNER'S
FRUIT JUICES

JACKSON, MISSISSIPPI

CLARION LEDGER

Mississippi's Leading Newspaper
for More than a Century

JACKSON, MISSISSIPPI

WHERE LEADERS ARE TRAINED

COMPLIMENTS

of

BLUE MOUNTAIN COLLEGE

Located in "The Berkshire Hills"
of North Mississippi

STUDENT REGISTER

1943-1944

Kroll, Alvin Bernard . . . 2121 Poplar, Memphis 80, Tenn.
Kubinski, Stanley Felix . . . . . 2738 Calif. St., N. E., Minneapolis, Minn.
Kurz, Willie Mae . . . . 3344 Aubert Ave., St. Louis 15, Mo.
Kyle, Donald Ponsonby . . . . . Grant St., Decatur, Ala.
LaBarre, Floyd Adolphus . . . . . Napoleonville, La.
LaBeau, Arthur Joseph, Jr. . . . . 1757 Wellesley Ave., St. Paul, Minn.
Lacey, Morris Andrew . . . . . 105 Westmoreland Ave., Montgomery, Ala.
Lacoste, Sidney Adam, Jr. . 2944 Ontario St., Baton Rouge, La.
Ladner, Delmas Louis, Jr. . . 103 Miller, Hattiesburg, Miss.
LaForest, Francis James . . . . . 1652 Tyler, Detroit, Mich.
Lambuth, James Archie . . . . . Meadville, Miss.
Lampe, Alfred Francis . . . . . Aviston, Ill.
Langley, Betty Jane . . . . . Clinton, Miss.
Laningham, Bernard Dale . . . . . Rt. 2, Buffalo, Texas
Lassetter, Clarence Ray . . . . . Harperville, Miss.
Laue, Gerald Bud . . . . . 641 Hazel, River Falls, Wis.
Lawrence, Conway Moncure, Jr. . . . . 1703 36th Ave., Meridian, Miss.
Lee, James Walter . . . . . Forest, Miss.
Lee, Lyda Glynn . . . . . Clinton, Miss.
Lee, Mary Alice Kearns (Mrs. R. L.) . . . Clinton, Miss.
Lee, Robert Lett . . . . . Clinton, Miss.
Lee, Ted Monroe . . . . . 123 N. Church, Louisville, Miss.
Lees, Richard Elmer, Jr. . . 1709 Cherry St., Vicksburg, Miss.
Leese, James Reed . . . . . 5290 Haverhill, Detroit 24, Mich.
Leeth, Winfield Scott, Jr. . . . . Cullman, Ala.
Lehaney, James Aloysius, Jr. . . . . 734 Valentine Rd., Kansas City, Mo.
Lekander, James Edward . . . . 6320 Floyd, Detroit 10, Mich.
Lenhart, Doris Jean . . . . . Murphy, Miss.
Leonardi, Leo Julius . . . . Rt. 2, Glenwood Springs, Colo.
Lerner, Martin William . . . . . 2268 Bryn Mawre Ave., Philadelphia, Pa.
Lester, Wilbur Keith . . . . . Rt. 4, Whitesboro, Texas
Little, James Patrick . . . . . Rockport, Texas
Long, Raiford Newell . . . . . Ripley, Miss.
Longshore, James Aulbert . . 1509 Hill Ave., Gadsden, Ala.
Looney, Ned Rennie . 615 McFadden Dr., Ponca City, Okla.
Lott, Ernest Buford, Jr. . . . . Sumrall, Miss.
Lott, James Ellison . . . . . Second St., Drew, Miss.
Love, Robert Caruthers . . . . . Raines, Tenn.
Lovelace, Houston Murfee, Jr. . . . . Alexander City, Ala.
Lovell, Albert Allie . . . . . Montgomery, Ala.
Lovell, Marjorie Powers (Mrs. A. A.) . . . . Utica, Miss.
Lovett, Lola Jean . . . . . Morton, Miss.
Lowry, Richard J. . . . . 310 N. Mont Clair, Dallas 11, Texas
Lozes, John . . . . . 125 Davis Ave., Pass Christian, Miss.
Lumpkin, Gilbert Horace . . . . . 130 Gifford St., South San Antonio, Texas
Lyons, Paul Aaron . . . . Box 162, Rt. 2, Church Point, La.
Lyons, Robert Leonard . . 420 3rd Ave., W., Cresco, Iowa
McAlpin, Lawrence James . . . . . Magee, Miss.
McArthur, David Martin . . 4723 Baronne, New Orleans, La.
McBride, Arthur Noel . . . Rt. 2, Box 247, Natchitoches, La.
McBride, Billie Ruth . . . . . Clinton, Miss.
McCarty, John Thomas, Jr. . . . . 197 James St., RFD 1, Akron 5, Ohio
McClintock, Lyle Clayton . . . . . 1661 Van Buren Ave., St. Paul, Minn.
McClure, Tommie C. . . . . 2030 Burton, San Diego, Calif.
McDade, Thomas Bouldin, Jr. . . . . Sugar Land, Texas
McDaniel, Joseph Albert, Jr. . 1038 Bruce, Memphis, Tenn.
McDaniel, William Otis . . . 6510 Ave. F, Houston, Texas
McDermott, Muriel Pierce . 218 N. State St., Jackson, Miss.
McDonald, Douglas . . . . . Rt. 2, Terry, Miss.
McDonald, Edward Franklin . 1916 35th Ave., Meridian, Miss.
McDonald, James Edward . . 706 S. Thomas, Christopher, Ill.
McDonald, Melba Hill (Mrs. R. E.) . . . . . Lake, Miss.
McDonald, Robert Evans . . . . . Lake, Miss.
McDonald, William Hunter . 8 E. 4th, Montgomery 6, Ala.
McFadden, Leonard Harper . . . 611 First St., Kennett, Mo.
McGee, Berton Brown . . . . . Pattison, Miss.
McGregor, Lewis Walter . . 1417 N. Franklin, Flint, Mich.
McIntosh, George Edward . . 812 First, Webster City, Iowa
McKee, Cana Maude . . . . . Rt. 4, Batesville, Miss.
McKinley, William Russell . 4254 Atlas Ave., Oakland, Calif.
McKnight, Milan Clement . . . . . Tilden, Neb.
McLellan, Walter Vardaman, Jr. 177 E. Center, Canton, Miss.
McLendon, Will Loving . . . 444 Shelbyville, Center, Texas
McMahan, Newton Wesley . 320 Hunstock, San Antonio, Texas
McMurray, Clark Walter . . . . . Skene, Miss.
McWilliams, Sue Barton . 201 E. 21st Ave., Hattiesburg, Miss.
Mabry, Roger Murray . . . . . Rt. 1, Tupelo, Miss.
Macoul, Robert Thomas . . . 2986 E. 132nd, Cleveland, Ohio
Magee, Guy Milloy . . . . . Prentiss, Miss.
Magee, Percy . . . . . 725 Ave. I, Bogalusa, La.
Maginn, Raymond Graham . . . 6703 Ridge, St. Louis, Mo.
Mahaffey, George Davis . . 213 E. Fourth, Roswell, N. M.
Majure, Sue Kemp (Mrs. A. L.) . 118 Fredrica, Jackson, Miss.
Makris, Peter Achilles . . . . 1908 Linden, Pine Bluff, Ark.
Malone, Richard Francis . 1080 Court Ave., Memphis, Tenn.
Marek, Robert F. . . . . New Prague, Minn.
Markle, George Henry . . 729 Clinton St., Harriman, Tenn.
Markosian, Abraham . . . 343 Anderson Ave., Murray, Utah
Marpe, Roland Edward . . . . . Freeborn, Minn.
Maxwell, John Rex . . . . . Dyer, Tenn.
May, Edsel Field . . . . . 9213 Madison, Cleveland, Ohio
Meek, Renza Ray . . . . . Rt. 1, Smyrna, Ga.
Melancon, Raymond Bernie . . . . . Morganze, La.
Melberg, Albert Junior . . 523 12th Ave. N., Ashland, Wis.
Mercer, Lawrence Calvin . . . . . 616 Garden City Ave., Garden City, Kan.
Merkel, John Alber . . . . . Gaylord, Minn.
Merrill, John Francis . . . . . Olive Branch, Miss.
Merrill, Louis Eugene . . . 1616 22nd Ave., Gulfport, Miss.
Mesaros, John . . . . . 1401 Speight, Waco, Texas
Middleton, Stanton Levi, Jr. . . . . Roxie, Miss.
Milan, Clyde Pervis . . . . . RFD 5, Batesville, Miss.
Miller, Edwin Bloyce . . . 500 S. Broadway, Sylacauga, Ala.
Miller, John Arthur . . . . . Atkinson, Neb.
Miller, Taylor Townson, Jr. . . 512 Lapsley, Selma, Ala.
Miller, William Henry . . . . . Rt. 3, West, Miss.
Milner, Herman Alton . . . . . Clinton, Miss.
Mizell, Robert Harvey . . . . 2574 Central, Memphis, Tenn.
Mitchell, James Foster . . . . 1411 Cherry, Vicksburg, Miss.
Mitchell, William Nathan . . . 502 18th St., Tifton, Ga.
Mobley, Joseph O'Neal . . . . . Rolling Fork, Miss.
Monroe, Francis Bartow, III . 402 Randolph St., Huntsville, Ala.
Moore, Ben Adams, Jr. . . . West Covan St., Grenada, Miss.
Moore, Elton . . . . . Newton, Miss.
Moore, Horace Everett . . . . . Box 412, Collierville, Tenn.
Moore, Prentiss Lee, Jr. . . 729 N. Avalon, Memphis, Tenn.
Moore, Richard Newton . . . . . Bernice, La.
Moore, Warren Conway . . 4404 Madison, Hyattsville, Md.
Moorer, Robert Horger . . . . . Harleyville, S. C.
Mork, Donald LeRoy . . . . . Rt. 1, Luana, Iowa
Morris, Martha Janelle . 3437 83rd St., Jackson Heights, N. Y.
Moseley, Ray Virginius, Jr. . . . 930 Bruce, Memphis, Tenn.
Mostyn, Grover Venton . . . . . Rt. 1, Magnolia, Texas
Motal, Gerald Edward . . . . . El Campo, Texas
Murff, Thomas Eugene . . . . . Calhoun City, Miss.
Murphy, George Holmes . . . . . Lodi, Miss.
Murphy, Meck Main, Jr. . . . . Rt. 6, DeKalb, Miss.
Murray, Walter Couvillion . . . . . RFD 4, Jackson, Miss.
Muse, Joyce Eloise . . . . . Lake Providence, La.
Naman, Jay I. . . . . 3805 Castle Dr., Waco, Texas
Naron, George Washington . . . . . Quanah, Texas
Neal, Billy Reynolds . . . . . Caledonia, Miss.
Neale, Rowland Leslie . 27135 Dartmouth Rd., Royal Oak, Mich.
Nelson, Mary White . . . . . Clinton, Miss.
Noble, John Lindsay, Jr. . . . . Edwards, Miss.
Nye, Roger Hurless . . . . 600 Moorehead, Ida Grove, Iowa
Oakes, Guy, Jr. . . . . 3925 Line Ave., Shreveport, La.
Oakes, Thomas Ellis . . . . . Browns, Ala.
O'Bannon, Lon William, Jr. 795 S. Highland, Memphis, Tenn.
O'Leary, Bernard John . . . . . 22 W. Vintah St., Colorado Springs, Colo.
Oliver, Harry Joseph, Jr. . . . . Box 272, RFD, Marrero, La.
Osborne, Marvin Henry . . . . . Rt. 5, Jackson, Miss.

SOUTHWESTERN BAPTIST

THEOLOGICAL SEMINARY

Cowden Hall

SPECIALIZED CHRISTIAN EDUCATION

One Seminary—Three Schools

THEOLOGY—Trains preachers, pastors, evangelists, and missionaries. Degrees offered: Th.D., Th.M., Th.B., and Diploma.

RELIGIOUS EDUCATION—Prepares vocational workers for the various fields of religious-educational work. Degrees offered: D.R.E., M.R.E., B.R.E., and Diploma.

SACRED MUSIC—Develops efficient musicians for every type of service in sacred music. Degrees offered: M.S.M., B.S.M., and Diploma.

Write to DR. E. D. HEAD, President

Seminary Hill, Texas (In Fort Worth)

MAGIC WAND WELDING AND BRAZING TOOLS

A Complete Set

$19.95

Saves time, trouble and money
Call and look them over

ADDKISON HARDWARE COMPANY

122 E. Pearl St. JACKSON, MISS.

EVERETT HARDWARE COMPANY

Jackson's Most Complete Hardware Store

S. State St. Jackson, Miss.

LE GRAND JEWELRY COMPANY

Diamonds, Watches, Silverware, Jewelry, Novelties

"Gifts proudly given—
Proudly received"

218 E. Capitol St. JACKSON

AINSWORTH STUDIO

•

F. T. MEADE, Manager

BAPTIST BIBLE INSTITUTE

DUKE K. McCALL
President

A STANDARD THEOLOGICAL SEMINARY
and
CHRISTIAN TRAINING SCHOOL
for
BAPTIST MEN AND WOMEN

•

1220 Washington Avenue

NEW ORLEANS 13, LOUISIANA

STUDENT REGISTER

1943-1944

Owen, Floyd Maurice . . . . . Lena, Miss.
Owen, Ruth Evans (Mrs. R. H.) . . . . . Clinton, Miss.
Park, Willard Jennings . . . . . Benton, Tenn.
Parker, William Howard . . . . . Moselle, Miss.
Parnell, Douglas Martin . . . . 2920 Windsor, Waco, Texas
Patterson, E. Palmer, II . . 2654 Verbena, New Orleans, La.
Patterson, Joseph Gilbert . . . . . Clinton, Miss.
Patterson, Robert Benton, Jr. . . . . 483 E. Gage Ave., Memphis, Tenn.
Pearce, Samuel Taylor . . . . 218 Highland, Ripley, Tenn.
Peeler, Dorothy Miller . . . . . Silver Creek, Miss.
Peeples, Sarah Josephine . . . . . Eupora, Miss.
Pennel, Billy Malcolm . . . 2570 Lowell, Memphis, Tenn.
Pepper, Charles Kenneth . . . . . 2618 Rowan, Louisville, Ky.
Perkins, Joseph Russell . . . . . Rt. 1, Allen, Miss.
Martin, Harry Givhan . . . . 1729 Ave. A, Bessemer, Ala.
Martin, Houston Emile . . . 619 Guvaux Ave., Houma, La.
Martin, John Douglas . . . 1813 Western, Ft. Worth, Texas
Martin, Margaret Lucille . . . . . Tillatoba, Miss.
Martin, William Emmett, Jr. . . . . Wiggins, Miss.
Martin, William Hubert . . . 9 Coosa St., Piedmont, Ala.
Mason, Sam Berry . . . . . Ruth, Miss.
Matlage, Edward Emil . . 1111 W. Gardner, Houston, Texas
Matthews, Robert Hugh, Jr. . . . Box 464, Rock Hill, S. C.
Maxwell, Benjamin Collins . Pensacola Ave., Atmore, Ala.
Perreault, Wanda Delle . 218 E. Center St., Canton, Miss.
Peterson, Jack Wesley . 2245 N. W. First St., Miami, Fla.
Pfeifer, Thomas Leo . . . . . Hobson, Mo.
Phillips, Rubel Lex . . . . . Rt. 1, Corinth, Miss.
Phillips, William Edisto . . . . . Louin, Miss.
Pinckney, Vergil Melvin . . . . . Lake City, Mich.
Piwetz, Curtis Leo . . . . . 317 Michigan, Baytown, Texas
Pool, Robert McCaughrin, Jr. 652 Ridgeway Rd., Fairfield, Ala.
Pope, Moran McClelland, Jr. . . . . 209 Chevy Chase Dr., Hattiesburg, Miss.
Pope, William Forrest, Jr. . . 902 Monte Vista, Dallas, Texas
Porterfield, Earl Ray . . . . . Rt. 2, Box 468, Waco, Texas
Portwood, Thomas Bruce . 2032 W. Huisache, San Antonio, Tex.
Pottle, Ralph Russell, Jr. . 407 N. Magnolia, Hammond, La.
Potts, Karl Wesson . . . . . Waterloo, Ala.
Powell, Charles Monroe, Jr. . . 3100 Beverly, Dallas, Texas
Prewitt, John William . . . . . Cruger, Miss.
Price, Charles Henry . . . . . Lyon, Miss.
Priolo, Roy Stephen . . . . . 2301 W. 6th, Amarillo, Texas
Pritchard, Raymond Jackson . . . . . 907 Hamilton St., Roanoke Rapids, N. C.
Pritchett, Richard Edward . . . . . Ward, Ala.
Puckett, Louis Duani . . . . . Pittsburg, Texas
Pugh, John Granville . . . . . Homer, La.
Quaid, Eugene Victor . . . 3582 Dewight, San Diego, Calif.
Quin, Louis Calvin . . 368 Terrell Rd., San Antonio, Texas
Radon, Micthell Joseph . . 753 Post Pl., East St. Louis, Ill.
Raggio, Frank, Jr. . . . . 607 Slidell St., Algiers, La.
Randall, Charles Hall . . . . 949 Beecher St., Atlanta, Ga.
Ray, Dosson Lynn . . . . . Box, Rt. 1, Sayre, Okla.
Ray, Joel Dillard . . . . . 311 Fourth, Corinth, Miss.
Rayburn, Mary Nell . . . . 101 College St., Grenada, Miss.
Raynor, Frank Leo . . . . . 1010 W. Fourth, Freeport, Texas
Ready, Daniel Webster, Jr. . . . . Monticello, Miss.
Reddell, Robert Henry . 527 W. Jefferson, Waxahachie, Texas
Redman, Charles Bryson . 205 E. F St., Kannapolis, N. C.
Reed, Wilmer Handy, III . . 310 Edgemont, Montgomery, Ala.
Ready, Doris Spencer (Mrs. M. G.) . . . . . Clinton, Miss.
Reedy, Millard Guy . . . . . Aberdeen, Miss.
Rees, Dean Moody . . . . . Waldorf Apt. 5, Galveston, Texas
Rees, Forest James . 217 John Page Dr., San Antonio, Texas
Reid, William Lowell . . . . . RFD 1, Zebulon, Ga.
Renick, Percy Autry . . . . . Hickory Flat, Miss.
Reynolds, Walter Louis . . . 1407 Marcus, Vicksburg, Miss.
Rhodes, Edwina Chisolm (Mrs. L. E.) . . . Norfield, Miss.
Rhodes, Lewis Elliott . . . . . Norfield, Miss.
Rice, LaVern . . . . . 813 S. First, Plattsmouth, Neb.
Riggs, Jack Donald . . . . . 1704 Main, Big Spring, Texas
Riley, James Burton . . 100 Dearborn St., Hattiesburg, Miss.
Riley, William Franklin . . . . . Newhebron, Miss.
Roberts, Eugene Leonard . 100 N. Claiborne St., Mobile, Ala.
Roberts, Joe DeKalb . . . . . 1004 First Ave., Laurel, Miss.
Roberts, Maynard Ray . . . . . Unicoi, Tenn.
Robertson, Annette McDaniel (Mrs. O. B.) Clinton, Miss.
Robertson, Oscar Brothers . . . . . Clinton, Miss.
Robinson, Cecil . . . . . Start, La.
Robinson, Donald Ray . . . 512 Du Bois, Lawrenceville, Ill.
Rogers, Carl Henry . . . . . Forest, Miss.
Rogers, Foy Huey . . . . . Rt. 3, Tupelo, Miss.
Rogers, Walter Courts, Jr. . . . . Shelby, Miss.
Rollin, Roy Young . . . . . Rt. 1, Meridian, Miss.
Rowan, Merle . . . . . Baldwyn, Miss.
Rows, Harmon Beasley . . . . Beaty Ave., Livingston, Texas
Rowland, H. P., Jr. . . . . Rt. 1, Walnut, Miss.
Rucker, William Chamblin . 809 Troy Ave., Dyersburg, Tenn.
Rudner, Henry Gordon . 283 Kenilworth Ct., Memphis, Tenn.
Runnels, Mamie Rue . . . . . Terry, Miss.
Rutland, Samuel Frisbie, Jr. . Mitchell Station, Bullock, Ala.
Rutledge, Charles Samuel . . . . . Cordova, Ala.
Ryle, Willie Ann . . . . . Rt. 1, Boyle, Miss.
Sales, George Lemuel . . . . Nicholson St., Hyattsville, Md.
Salmon, Joe Charles . . . . 508 E. Corsicana, Athens, Texas
Samuels, Homer Sneed . . . . . Woodville, Miss.
Sanders, (Miss) Billie . . . . . Sallis, Miss.
Sanders, Cassie . . . . . Sallis, Miss.
Sanders, Dorothy Hope . . . . . Sallis, Miss.
Sandees, Herman Jackson . . . . . RFD 2, Marks, Miss.
Sandifer, Glenn Elmo . . 1944 Walnut St., Shreveport, La.
Saucier, Herley Herschel . . . . . Coffeeville, Miss.
Saul, Laurence Everett . . . . . Rt. 4, Laurel, Miss.
Schoen, Joseph Ross . . . . 418 Texas Blvd., Weslaco, Texas
Schrader, Edward Henry . . . . 306 Ross Ave., Matt, Texas
Schroeder, Vernon Arthur . 1210 Bickler Rd., Austin, Texas
Schultz, Carl W. . . . . Brandon, Miss.
Schwartz, Morris Frank, Jr. . Sutherland Ave., Nashville, Tenn.
Scott, Betty Lu . . . . . Tylertown, Miss.
Scott, William Hermon, Jr. . . . . Rt. 1, Navasota, Texas
Scruggs, Edward Lee . . . . . Rt. 1, Bogalusa, La.
Sebree, Billy Henry . . . . . Almyra, Ark.
Seelbinder, Ben Moore . . . 207 S. Leflore, Cleveland, Miss.
Seitz, Marilee . . . . . 120 N. Cherry, McComb, Miss.
Selby, Henry Blount . . . . . Dudley, N. C.
Sellers, Emuless McKinley . . . . . 113 E. Ben Tillman Navy Yard, Charleston, S. C.
Sellers, George Alonzo . . . . . DeSoto, Miss.
Sessions, James McNeely, III . . Sligo St., Woodville, Miss.
Sharp, Edgar Chisholm, Jr. . . 2907 Wroxton, Houston, Texas
Sharp, Ray Frank, Jr. . . . . 474 Reese St., Memphis, Tenn.
Sheppard, Charles, Jr. . . 944 Felicity St., New Orleans, La.
Shoemaker, Alonzo Melvin . . . . . Ensley, Ala.
Shoemaker, Ruby Louise . . . . . Clinton, Miss.
Shoup, Wayne Edgar . . . . . 654 Vernon, Oakland, Calif.
Shows, Roger Bryan . . . . . Ward, Ala.
Shults, Emma Zell . . . . . Centreville, Miss.
Simmons, Ella Elizabeth . . . . . Rosedale, Miss.
Simpson, Ralph Wilkerson . . . . . 106 Rose Ave., Fountain City, Tenn.
Skinner, Allene Marie . . . . . Lexington, Miss.
Skutt, Charles Henry . . . . . Clinton, Miss.
Sluytefman van Loo, Joan Carl (Mrs. A. A.) . . . . . Clinton, Miss.
Smith, Arlis E. . . . . Piave, Miss.
Smith, Alvin Reed . . . . . Rt. 1, Mathiston, Miss.
Smith, Arthur Vaughan . . . . . 1126 S. Pascagoula St., Pascagoula, Miss.
Smith, Calvin Leroy . . . . 315 Colorado, San Marcos, Texas
Smith, Donald Eugene . . 913 N. Pacific St., Mineola, Texas
Smith, Floy Orene . . . . . Piave, Miss.
Smith, Frederick Elliott . . . . . Tylertown, Miss.
Smith, John Lee . . . . . Bledsoe, Texas
Smith, Mary Ernestine . . . . . Rt. 1, Greenville, Miss.
Smith, Nora Vee . . . . . Rt. 1, Jackson, Miss.
Smith, Stanley James . . . . . Wanilla, Miss.
Smith, William King . . . . . 457 Herndon, Shreveport, La.
Smith, Willie Roy . . . . . Shaw, Miss.
Smock, Robert Edward . 615 N.W. 24, Oklahoma City, Okla.
Sobotik, Jesse Frank . . . . . D.S.R., El Campo, Texas
Sonnemann, John Edward . 1279 Lamar Blvd., Memphis, Tenn.
Sorrels, LaValle Doyle . . . 1331 Faxon, Memphis, Tenn.

Copyright 1935 by International Association of Ice Cream Manufacturers

Eat SMOOTH FROZEN Seale-Lily ICE CREAM YOU EAT IT WITH A SMILE ICE CREAM Every day

★ ★ IN SOME WAY ★ ★

Compliments of

GRAYSON'S

Compliments of

PATTERSON'S PHARMACY, Inc.

Five Good Drug Stores Jackson, Miss.

KEY DRUG COMPANY

"The Most Complete Prescription Department in Mississippi"

Phone 4-6517

Capitol and President Streets Jackson, Mississippi

COMPLIMENTS

OF

HARDIN'S BAKERY

JACKSON, MISSISSIPPI

Bakers of

QUALITY BREAD AND CAKES

STUDENT REGISTER

1943-1944

Spain, James Manly, Jr. . . 711 N. Congress, Jackson, Miss.
Sparks, Alberta Lillian . . . . . Clinton, Miss.
Sparks, Swift Stuart . . 310 Rust Bldg, San Angelo, Texas
Speed, Virginia Maurine . . . . . Collins, Miss.
Spencer, Eloise Estelle . . . . . Clinton, Miss.
Spencer, Herbert Selden . 1901 East 3rd St., Duluth, Minn.
Spitchley, Susan Ellis . . . . . Hazlehurst, Miss.
Spratley, Arthur Eugene . . . . . 217 Washington St., Pascagoula, Miss.
Steen, John Warren Jr. . 1822 Laurel St., Jackson, Miss.
Steffler, Robert Howard . . 124 Jacob, San Antonio, Texas
Stephens, Charles Willard . . . . . Rt. 5, Meridian, Miss.
Stevenson, Donald Eades . . 4408 Ave. T., Galveston, Texas
Stewart, Hal Buckner . . 1310 El Patio Dr., Dallas, Texas
Stewart, Raymond . . . . . Cheoah, N. C.
Stinson, Clyde Harold . . . . . Ruth, Miss.
Stogner, William David . . . . . Tylertown, Miss.
Stokes, Russell Aubrey . . . . . Rt. 1, Preston, Miss.
Stonestreet, Hardeman Lewis . . . . . 3704 Lerch St., Chattanooga, Tenn.
Stratton, Albert Fite, Jr. . . . . Leesburg, Fla.
Stratton, Barton Franceway . 1038 Fleece Pl., Memphis, Tenn.
Stratton, Gerald Brown . . 1038 Fleece Pl., Memphis, Tenn.
Straus, James Clyde, III . . . . 3549 Stanford, Dallas, Texas
Street, Joe Reed . . . . . 1302 S. Eighth, Waco, Texas
Stroud, Doris Gallaspy (Mrs. T. F.) . . . Clinton, Miss.
Stroud, Thomas Fielding, Jr. . . . . Clinton, Miss.
Sullivan, Andrew Walton, Jr. . . . . Macon, Miss.
Summers, Charles Weldon . . . . . Rt. 1, Longview, Texas
Suthoff, Malva Lydia . . . . Morris St., Moss Point, Miss.
Swartout, Joseph Rodolph . . . . . 1081 S. Pascagoula, Pascagoula, Miss.
Sykes, Clifton Gordon . . . . . Rt. 5, Starkville, Miss.
Talbert, Arthur Thomas . 1826 Bailey Ave., Jackson, Miss.
Tate, Thomas Edgar . . . . . Waldron, Ark.
Taylor, David Gerald . . . . . Rt. 2, Aberdeen, Miss.
Taylor, Lewis Wesley, Jr. . . . . Tuskegee, Ala.
Taylor, Rowan Hurt . . . . . 901 Gillespie, Jackson, Miss.
Taylor, Troy Bradley . . . . . Ellis St., New Boston, Texas
Teate, William Henry . . 939 Poplar Blvd., Jackson, Miss.
Tharp, Charles Presley . . . . . Lambert, Miss.
Thibeaux, Jerome Anthony . 720 St. Charles, Jeanerette, La.
Thigpen, Jack Jarman . . . . . Bay Springs, Miss.
Thompson, Bobbie Louise . . . . . D'Lo, Miss.
Thompson, Harry Francis . 1307 N. 7th St., Temple, Texas
Thompson, Henry Cameron . . 606 Third, Morgan City, La.
Thompson, Hugh Dow, Jr. . . . . Chapman, Ala.
Thompson, Joe Mitcham . . . . . Bernice, La.
Thornell, Herschel Thomas . 2319 A St., Meridian, Miss.
Thornton, James Richard . . . . Rt. 2, Whitewright, Texas
Thornton, Lucy Lorene . 663 N. Jefferson St., Jackson, Miss.
Tinsley, James Aubrey . . 2908 Ave. G., Ft. Worth, Texas
Tise, Thomas Earl . . . . . Second St., Sugarland, Texas
Tomlinson, Charles Calvin . . . Box 1010, Gulfport, Miss.
Toney, Frances Elizabeth . . . . . 192 North Dean St., Spartanburg, S. C.
Toney, Furman Wesley . . . . . 192 North Dean St., Spartanburg, S. C.
Torbert, Jack Whitfield . . . . . Linden, Ala.
Touchstone, Robert Nolan . 2011 35th Ave., Meridian, Miss.
Towns, Ivan Junior . 87 Howland St., Battle Creek, Mich.
Townsend, Robert Love . . . . . Belzoni, Miss.
Townsend, Warren Hall . . . . . Rt. 1, Kirwin, Kan.
Traub, Joseph Robert . . 319 Third N.W., Mason City, Iowa
Travis, Nicholas Burke . . . . . Magnolia, Miss.
Trawick, Lee Warren . . . . . Darlove, Miss.
Trekell, William Van . . . . 101 S. 10th, Tonkawa, Okla.
Tribo, Joseph Quilo . . . . . Rt. 1, Raleigh, Tenn.
Trim, Preston Montgomery, Jr. . . . Lake Providence, La.
Trotter, Benjamin Inman, Jr. . . . . 3721 Northview Dr., Jackson, Miss.
Trotter, Robert Swain, Jr. . 704 Military, Columbus, Miss.
Truax, Milton Andrew . . . . . Cimarron, Kan.
Turner, Alton Lee . . . . . Luverne, Ala.
Tynes, Warren William . . . . . Rt. 3, Poplarville, Miss.
Valentine, Eleanor Sue . 1039 Second Ave., Laurel, Miss.
Valentour, Annie Marie . . Rt. 4, Box 42, Jackson, Miss.
Vance, Mary Otye . . . . . 102 Walker, Greenville, Miss.
Van Landingham, James Richard . . . Rt. 1, McCrory, Ark.
Vincent, Melton Henry . . 2229 34th Ave., Meridian, Miss.
Walden, Bobbie Lou . . . . . Prentiss, Miss.
Waldrop, Jack Parkison . . . . . Florence, Miss.
Walker, Billye Sue . . . . . Braxton, Miss.
Walker, Burney George . . . . . 2129 Trice, Waco, Texas
Walker, Hildred Carolyn . . . . . Rt. 1, Meridian, Miss.
Wallace, Robert Roy . . 213 Atlantic, Corpus Christi, Texas
Walsh, Helen Avonne . . . Natchez Rd., Brookhaven, Miss.
Walton, George Thomas . . 5611 Riverview, St. Louis, Mo.
Waring, Philip Albert . . . 3103 Second, Vicksburg, Miss.
Warren, Benjamin Hugh, Jr. . 243 Longino St., Jackson, Miss.
Warren, Jerre Baxter, Jr. . 1802 Ashwood, Nashville, Tenn.
Warriner, Norman Frank . . . . . 806 N. 13th Ave., Lake Worth, Fla.
Watkins, Warner Sutphen, Jr. . . . . Rt. 2, Box 406, Birmingham, Ala.
Watters, Sidney Ewell, Jr. . . . . 1109½ S. Blvd., Greenwood, Miss.
Waynick, Philip Stanton . 5002 Dakota Ave., Nashville, Tenn.
Wegner, Rudolph Paul . 3849 E. Van Norman, Cudahy, Wis.
Wells, Lewis Venable . . . . . Citronelle, Ala.
Werkenthin, Fred Bernard . . 3500 Greenway, Austin, Texas
West, James David . . . 1514 Bellevue Ave., Seattle, Wash.
West, James Elgin . . . . . Slate Springs, Miss.
Whaley, Charles Lloyd . . 531 Dorset Ave., Portsmouth, Va.
Wharton, William Wallace, Jr. . . . . 2008 Lincoln St., Columbia, S. C.
White, Charles William . . . . . 1309 Central St., Water Valley, Miss.
White, Mac Leonard . . . 1404 Jefferson St., Laurel, Miss.
White, Luther Roy, Jr. . . . . Eureka, Batesville, Miss.
White, Stacie Iris . . . . 119 Frederica St., Jackson, Miss.
White, Virginia Erlene . . . . . Rt. 2, Bolton, Miss.
White, William Ray . 416 East Texas Ave., Goose Creek, Texas
Whittington, Frank Miller . 1233 Tulane, Houston, Texas
Wiggs, Earl Marcus, Jr. . . . . Chalybeate, Miss.
Wilder, Essie Lee Tubbs (Mrs. M. R.) . . . Clinton, Miss.
Wilder, Eugene, Jr. . 902 West Pine St., Hattiesburg, Miss.
Wilder, Milton Russell . . . . . Rt. 3, Pontotoc, Miss.
Wiley, Clyde . . . . . 12547 35th N.E., Seattle, Wash.
Wilkerson, James Arthur . 434 W. Myrtle, Winnsboro, Texas
Wilkinson, Charles Ray . . . . . Monroe, Miss.
Willett, John, III . . 180 Hermine Dr., San Antonio, Texas
Williams, James Ellis . . . . . Rt. 1, Bethany, Miss.
Williams, Haxel Lorraine . . . . . Rt. 5, Gloster, Miss.
Williams, J. O. . . . . 5506 Texas, Houston, Texas
Williams, LeRoy Gordon . . . . . Leesville, La.
Williams, Randolph Rayner . 400 Fifth Ave., Cleveland, Miss.
Williams, Wallace Robert . . . . . Langdale, Ala.
Williams, Walter Hugley, Jr. . . . . 2530 Darier St., Shreveport, La.
Willis, John Samuel . . . . . Dadeville, Ala.
Willis, Mary Louise . . . . 357 Regina Ave., Mobile, Ala.
Wilson, Caroline Ashford . 1118 Crestview, Jackson, Miss..
Wilson, Fred Palmer . . . . 2511 Malone, Memphis, Tenn.
Wilson, Horace Oden, Jr. . . . . 1772 McMillan Ave., Birmingham, Ala.
Wilson, James Ashley . . . . . Rt. 2, Greenwood, Miss.
Wood, Arthur Eugene, Jr. . . . . Clinton, Miss.
Wood, Jerald Delbert . . . . . Hawley, Texas
Wood, Sara Agnes . . . . . Clinton, Miss.
Woods, Henry Jackson . . . . . 2301 Baylor, Waco, Texas
Woods, William Lloyd . . . . . Refugio, Texas
Wright, John Clay . . . . . Trimble, Tenn.
Wyatt, J. C. . . . . Notha Rt., Canadian, Texas
Wynn, Plummer Harwell, Jr. . . . . 1697 Lawerence, Memphis, Tenn.
Yeatman, William Harold . . . . . 620 E. Tuscaloosa St., Florence, Ala.
Young, Edna Earle . . . . . Clinton, Miss.
Young, Jesse Ray . . . . . Rt. 2, Pollock, La.
Young, Joy Oleta . . . . . Clinton, Miss.
Young, Ralph Dale . . 509 Storm Ave., Brookhaven, Miss.
Zaleski, Joseph Francis . . . . . Boehmhurst Ave., Third St., Sayreville, N. J.

Ready to Face the World

★ ★ COME WHAT MAY.

CONFIDENCE is the heritage of youth . . . . it is also a fundamental requirement of business . . . . attained by long study, training and experience • We have enjoyed the confidence of yearbook Staffs throughout the country for over thirty years . . . . an accomplishment for which we are truly grateful and justly proud . . . .

★ ★ ★ ★ ★

COLLEGE ANNUAL DIVISION
ALABAMA ENGRAVING COMPANY
BIRMINGHAM

World's Largest Publishers THIS BOOK DESIGNED AND PRINTED BY **Benson** PRINTING COMPANY ☆ NASHVILLE **of College Annuals**

Autographs

Autographs

Autographs

★ FINIS ★

Behind every effect there is a cause, underlying each achievement there are workers, and supporting all yearbooks there are innumerable contributors. Backstage unheralded heroes work. Into the 1944 TRIBESMAN has gone the aid of many people and divergent interests—from our subscribers, advertisers, and staff to those who have given only moral support. As space does not permit us to personally acknowledge everyone to whom we are indebted, we pause to salute only a few of the outstanding.

We express our indebtedness to our printers, Mr. W. A. Benson and Mr. E. W. Benson and their artist, Mr. Bob Eckhart. During the summer they laid out the original dummy which, with alterations, has been the backbone for this publication. Despite rationing of printing materials, they have given us prewar service. They were ever willing to advise, make adjustments, and correct the inevitable mistakes of a green staff.

Mr. Robert Faerber of the Alabama Engraving Company has given us prompt service and fine engravings. He ably interpreted our layouts and showed us many favors in making last-minute adjustments.

A proficient accountant, Business Manager Eugene Roberts, balanced the budget, kept every penny accounted for, collected painlessly, and made prompt payments.

As assistant editor, Ted Clark practiced, as usual, his everyday philosophy, "Don't put off until tomorrow what you can do today," which made for smooth sailing.

Joe Roberts masterfully displayed one of the best developed of his many talents in designing the layouts.

Mary Jean Berry's faithful and efficient work in cataloguing pictures, compiling roles, and typing letters augmented progress.

Conditions forced the staff to rely largely on student photography. Some of our pictures are not of professional quality, but we believe that our subscribers prefer an abundance of fair pictures to a scarcity of good pictures. The capable photographic aid and advise of Dr. E. B. Thompson was invaluable to whatever success we have achieved.

In brief, these are the constructive forces which, under the direction of the editors, have made this annual unique. We heartily thank every contributor.